

SEQUENCING NOTES:

CONSTRUCTION SHALL BE PHASED TO MINIMIZE DISRUPTION TO BUILDING OCCUPANTS. ANY PROPOSED DEVIATION FROM THE SEQUENCE MUST BE APPROVED IN WRITING BY THE ARCHITECT.

- ① REMOVE ALL ALUMINUM TRIM WRAP. BRING TO THE ATTENTION OF THE CITY'S PROJECT LIAISON ANY DAMAGED WOOD DISCOVERED. MAKE ALL REPAIRS TO WOOD, IF ANY, AFTER BEING GIVEN A FORMAL NOTICE TO PROCEED. PROVIDE UNIT PRICES ON BID FORM FOR THIS WORK. (LF COST FOR FRAME REPAIR, PRICE PER SILL FOR WHOLE SILL REPLACEMENT)
- ② INSTALL PLYWOOD PROTECTION BOARD ON INSIDE FACE OF WINDOW TRIM. THIS MUST BE ACCOMPLISHED BETWEEN THE HOURS OF 6PM -6AM.
- ③ REMOVE EXTERIOR TRIM AND WINDOW COMPLETE. PREPARE FRAME TO RECEIVE NEW WINDOW.
- ④ INSTALL NEW WINDOW, COMPLETE - INCLUDING NEW SILL PAN. WORK MUST BE ACCOMPLISHED FROM EXTERIOR SIDE OF WALL.
- ⑤ REMOVE PLYWOOD PROTECTION BOARD. COMPLETE ALL OTHER INTERIOR WORK (PATCH, CAULK, REPAIR, PAINT, ETC.). THIS MUST BE ACCOMPLISHED BETWEEN THE HOURS OF 6PM -6AM.
- ⑥ COMPLETE EXTERIOR WORK.

TIME CONSTRAINTS:

CONTRACTOR SHALL PHASE WINDOW REPLACEMENT TO COMPLY WITH THE FOLLOWING TIME CONSTRAINTS: (NOTES CORRESPOND WITH SEQUENCING NOTE NUMBERS ABOVE)

- ① START UPON NOTICE TO PROCEED.
- ② START UPON COMPLETION OF #1
TIME CONSTRAINTS: 1 NIGHT
- ③ AND ④ TIME CONSTRAINTS: 2 DAYS
- ⑤ TIME CONSTRAINTS: 1 NIGHT
- ⑥ WORK MAY COMMENCE AT ANY TIME AFTER ANY NEW WINDOWS HAVE BEEN INSTALLED.

TOTAL TIME FOR LINE ITEMS 2-5:
START AT 6PM ON DAY #1 AND
FINISH BY 6AM ON DAY #4.

CONTRACTOR SHALL SUBMIT SCHEDULE OF WINDOW REPLACEMENT, NOTING NUMBER OF WINDOWS TO BE COMPLETED AT ONE TIME, TO CITY'S PROJECT LIAISON FOR APPROVAL, PRIOR TO COMMENCING WORK.

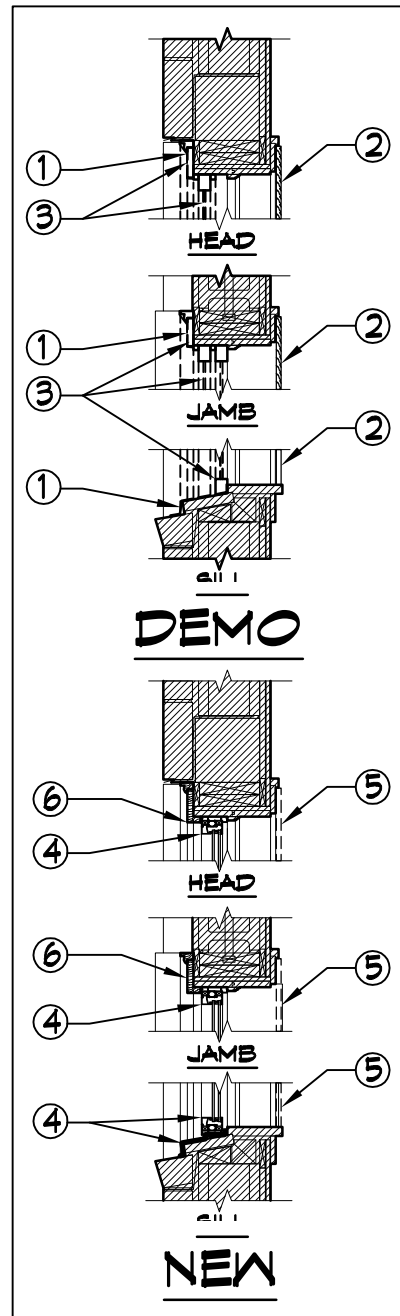

02.13.12

SEE SHEETS A.1 AND A.2 FOR DEMOLITION AND CONSTRUCTION NOTES.

**McEntire Design
ARCHITECTS**

HR WINDOW REPLACEMENT
440 MARKET ST, SUFFOLK, VA 23434

A.O

1001 WEST WASHINGTON STREET
SUFFOLK VIRGINIA 23434
phone 757-923-9800 fax 757-923-9830