

W:\Design Plans\211-0327 Suffolk Police Response Facility\Drawings\Planting.dwg Date 04/04/12 - 10:58 A

BRIDGE ROAD/
SUFFOLK FIRE
DEPT. STATION #5

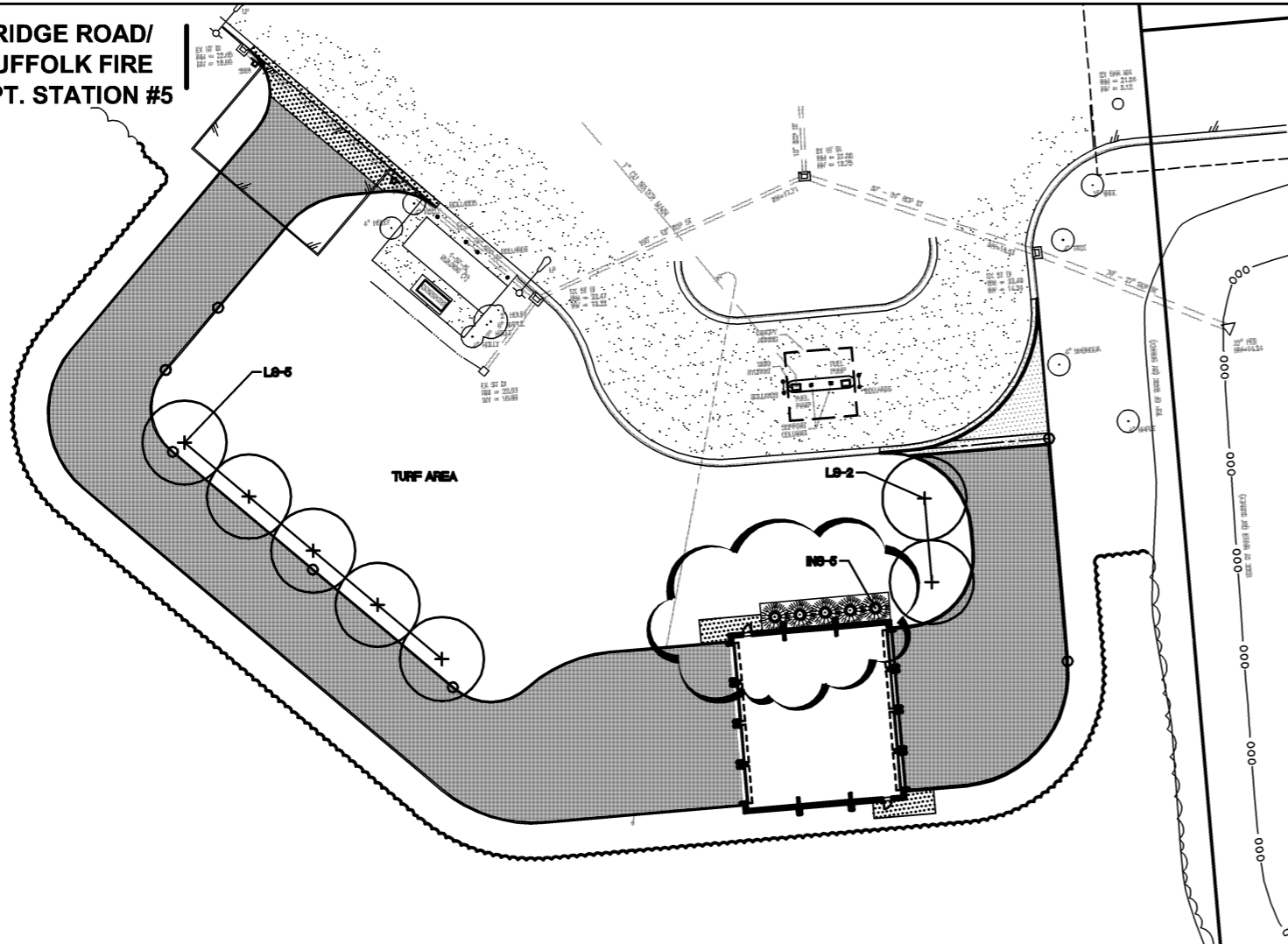

BASE BID PLANTING PLAN
SCALE: 1" = 30'

BRIDGE ROAD/
SUFFOLK FIRE
DEPT. STATION #5

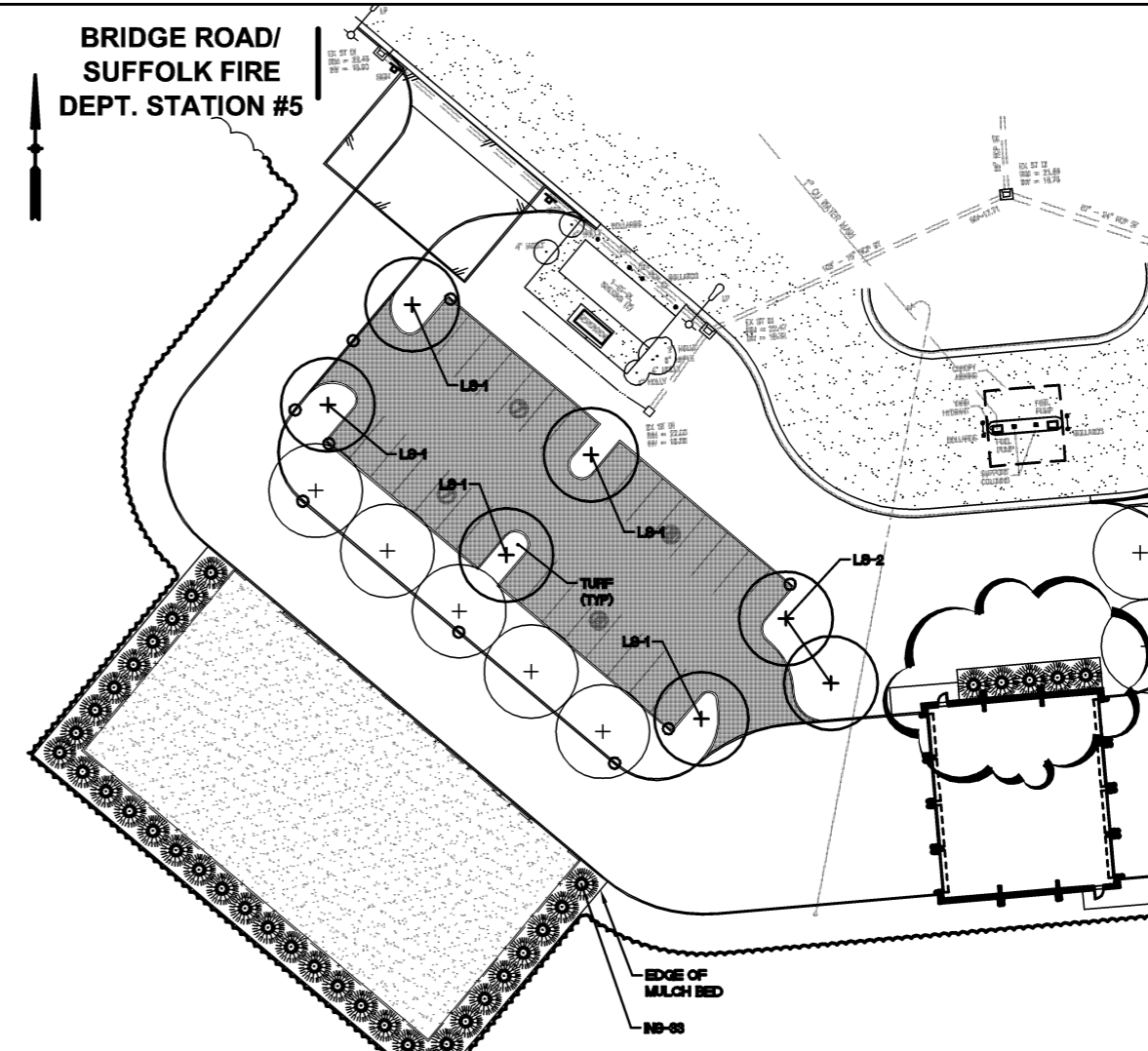

BID OPTION PLANTING PLAN
SCALE: 1" = 30'

PLANTING REQUIREMENTS BASE BID:

| | |
|--|------------|
| EXISTING DEVELOPED TREE CANOPY: | 12,473 SF |
| EXISTING WOODED AREA: | 136,000 SF |
| PROPOSED WOODED AREA REMOVAL: | 45,696 SF |
| WOODED AREA AFTER BASE BID: | 92,304 SF |
| CANOPY REQUIRED (10% (92,304 X 125)) | 9,230 SF |
| WOODED AREA CREDIT: (92,304 X 125) | 115,380 SF |
| CANOPY PROVIDED: SEEDLESS SWEET GUM: 7 • 424 SF = | 2,968 SF |
| TOTAL CANOPY REQUIRED: | 0 |
| TOTAL CANOPY PROVIDED: | 2,968 SF |

PLANTING REQUIREMENTS BID OPTION:

| | |
|--|------------|
| EXISTING DEVELOPED TREE CANOPY: | 12,473 SF |
| EXISTING WOODED AREA: | 136,000 SF |
| PROPOSED WOODED AREA REMOVAL: | 58,446 SF |
| WOODED AREA AFTER BASE BID: | 78,554 SF |
| CANOPY REQUIRED (10% (78,554 X 125)) | 7,956 SF |
| WOODED AREA CREDIT: (78,554 X 125) | 98,443 SF |
| CANOPY PROVIDED: SEEDLESS SWEET GUM: 7 • 424 SF = | 2,968 SF |
| TOTAL CANOPY REQUIRED: | 0 |
| TOTAL CANOPY PROVIDED: | 2,968 SF |

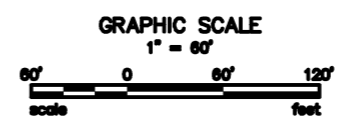

**WALLER
TODD &
SADLER
ARCHITECTS**

DATE ISSUED: APRIL 04, 2012
DRAWN BY: DJC
SCALE: 1" = 60'-0"
SKETCH NUMBER: SKC-01

PLANTING PLAN

SUFFOLK POLICE RESPONSE FACILITY
3903 BRIDGE RD. SUFFOLK, VA
THIS SKETCH MODIFIES SHEET L-100