

*** RAILROAD CROSSING NOTES**

1. WATERLINE CROSSING NORFOLK SOUTHERN CORPORATION PROPERTY AND RAILWAYS SHALL BE PERFORMED IN ACCORDANCE WITH NSCE-8, "SPECIFICATIONS FOR PIPELINE OCCUPANCY OF NORFOLK SOUTHERN CORPORATION PROPERTY", DATED 5/16/2001. THIS SPECIFICATION IS INCLUDED IN APPENDIX A OF THE CONTRACT DOCUMENTS.
2. CONTRACTOR IS RESPONSIBLE FOR SUBMITTING A CERTIFICATE OF INSURANCE FOR WORK ON NORFOLK SOUTHERN PROPERTY AND RAILWAYS WITHIN 15 DAYS OF THE NOTICE TO PROCEED. THIS INSURANCE SHALL BE IN ACCORDANCE WITH THE ACKNOWLEDGMENT FORM FOR WIRE AND/OR PIPE OCCUPATION WITHIN THE LIMITS OF A PUBLIC RIGHT OF WAY, INCLUDED IN APPENDIX A OF THE CONTRACT DOCUMENTS.

SPECIAL NOTE FOR TRAFFIC CLOSINGS AT WATERLINE RAILROAD CROSSINGS
 CONTRACTOR IS REQUIRED TO CLOSE ROADS AT SOUTH QUAY ROAD AND DUTCH ROAD FROM ALL TRAFFIC AT THE RAILROAD CROSSING DURING INSTALLATION OF THE WATERLINE AND CASING PIPE UNDER THE RAILROAD RIGHT OF WAY. THE FOLLOWING CONDITIONS APPLY TO THESE ROAD CLOSINGS:
 1) ROAD CLOSINGS ARE REQUIRED DURING INSTALLATION OF THE WATERLINE AND CASING PIPE UNDER THE RAILROAD RIGHT OF WAY WORK AREAS ONLY. THESE ROADS MUST REMAIN OPEN ALL OTHER TIMES, AND NO OTHER ROAD CLOSINGS ARE ALLOWED.
 2) ROAD CLOSINGS AT SOUTH QUAY ROAD AND DUTCH ROAD ARE NOT ALLOWED TO OCCUR AT THE SAME TIME. WORK AT ONE RAILROAD CROSSING MUST BE COMPLETED IN ALL RESPECTS, WITH THE EXCEPTION OF FINAL PAVING WORK, PRIOR TO COMMENCEMENT OF WORK AT THE OTHER RAILROAD CROSSING.
 3) CONTRACTOR SHALL NOTIFY THE CITY DEPARTMENT OF PUBLIC WORKS TWO WEEKS PRIOR TO EACH ROAD CLOSURE.
 4) CONTRACTOR SHALL CLOSE ROADS IN ACCORDANCE WITH ALL CITY TRAFFIC STANDARDS FOR TEMPORARY ROAD CLOSURE.
 5) THE CONTRACTOR SHALL SUBMIT A TRAFFIC CONTROL PLAN INCLUDING ALL SIGNAGE FOR PROPER TRAFFIC DETOURS. ROAD CLOSURES WILL NOT BE ALLOWED TO PROCEED UNTIL APPROVAL OF THE TRAFFIC CONTROL PLAN IS GRANTED.

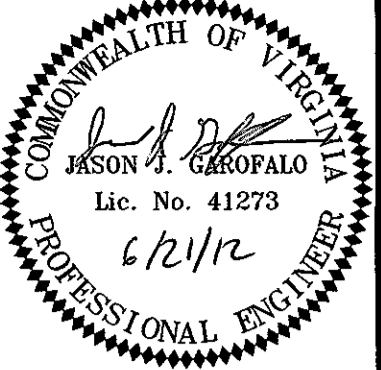
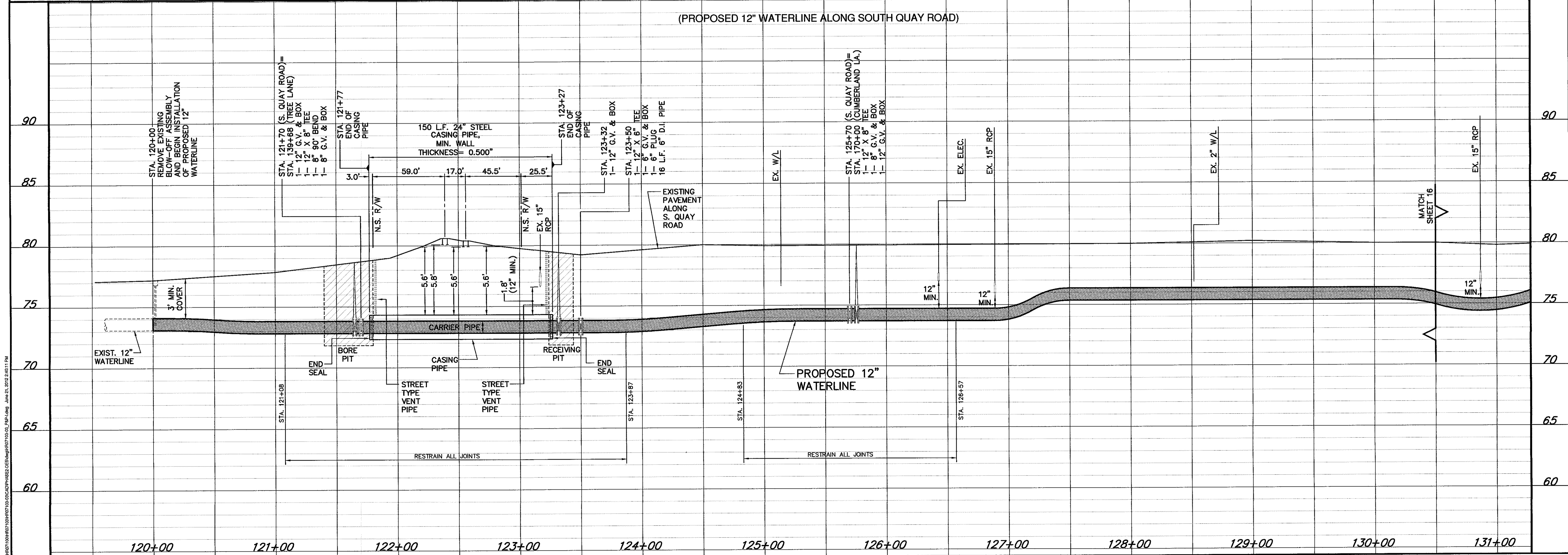

Draper Aden Associates
 Engineering • Surveying • Environmental Services
 Blacksburg, VA
 Richmond, VA
 Charlottesville, VA
 Hampton Roads, VA
 703 Thimble Shoals Boulevard, Suite C-2
 Newport News, VA 23602
 757-999-9800 Fax: 757-999-9884
 www.daa.com

PLAN & PROFILE
 THE VILLAGE OF HOLLAND
 WATER SYSTEM IMPROVEMENTS - PHASE 2
 CITY OF SUFFOLK DEPARTMENT OF PUBLIC UTILITIES - DIVISION OF ENGINEERING
 HOLY NECK BOROUGH - CITY OF SUFFOLK, VIRGINIA

REVISIONS	
10/28/11	CITY COMMENTS
6/21/12	ADDENDUM #1
DESIGNED BY:	JJG
DRAWN BY:	HLJ
CHECKED BY:	AMS
SCALE:	HORIZ: 1"= 40' VERT: 1"= 4'
DATE:	APRIL 22, 2011
PROJECT NUMBER:	HR07103-03