

NOTES
 1. SEE SHEET 3 FOR THE EXTENT OF THE HDD PIPE LAYOUT AREA.

- 2 TELE. COMM. SIZE UNKN. ELEV. UNKN.
- 3 CATV UTILITY SIZE UNKN. ELEV. UNKN.
- 4 ELEC. UTILITY SIZE UNKN. ELEV. UNKN.
- 5 TELE. COMM. SIZE UNKN. ELEV. UNKN.
- 6 6" GAS MAIN ELEV. UNKN.
- 7 12" SAN. SEWER FORCE MAIN ELEV. UNKN.

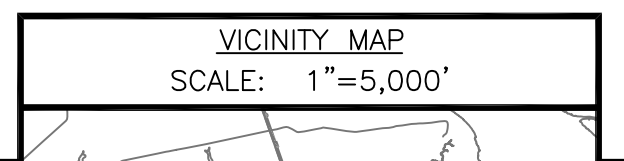
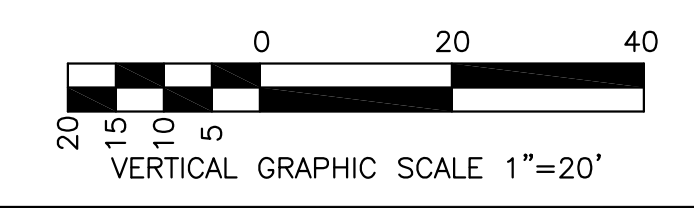
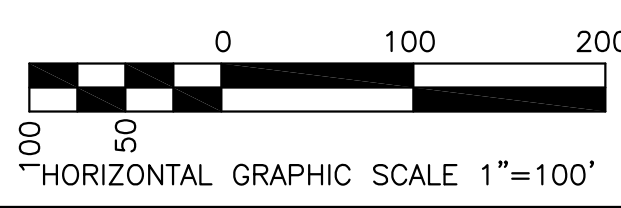
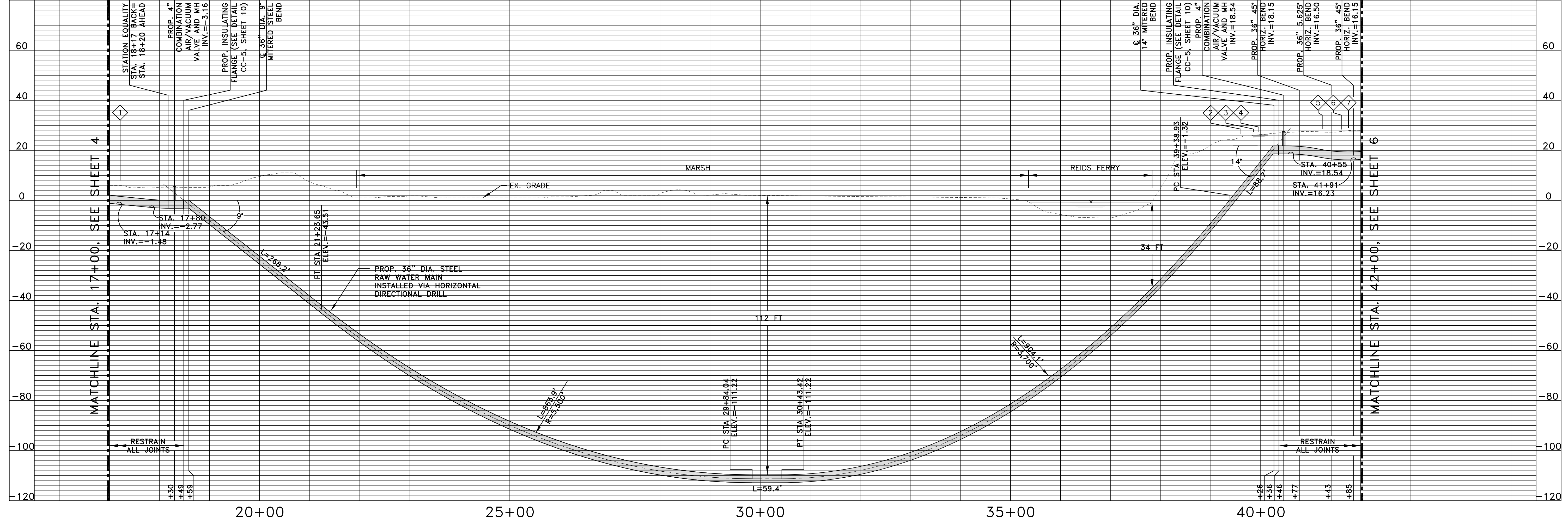

NO.	DATE	BY	REVISION
1	10/9/12	JSG	REVISED HDD ALIGNMENT PER ADDENDUM NO. 2

CITY OF SUFFOLK
 DEPARTMENT OF PUBLIC UTILITIES
 1258 HOLLAND ROAD
 SUFFOLK, VA 23434
 (757) 514-7000

Baker
 Michael Baker Jr., Inc.
 A Unit of Michael Baker Corporation
 272 Bendix Road, Suite 400
 Virginia Beach, Virginia 23452
 Phone (757) 463-8770
 Fax (757) 463-0503
 http://www.mbakercorp.com

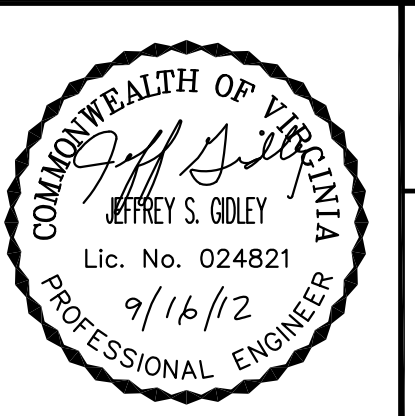

SCALE
 HORIZ: 1" = 100'
 VERT: 1" = 20'

DATE: SEPTEMBER 2012

DRAWN BY: JLB
 CHECKED BY: BMB
 APPROVED BY: JSG

IFB NO.
 2013-00010

PROJECT NO.
 119229

CADD FILE
 119229-05HDD.DWG

36-INCH RAW WATER TRANSMISSION MAIN PROJECT - PHASE I

PLAN & PROFILE
 STA. 17+00 TO 42+00

