



CITY OF SUFFOLK

Purchasing Division

P.O. Box 1858, Suffolk, VA 23439-1858; T (757) 514-7520; Fax (757) 514-7524

ADDENDUM NO. TWO (2)

IFB# 15104

PARALLEL TAXIWAY & LOCALIZER RELOCATION at the SUFFOLK EXECUTIVE AIRPORT

June 24, 2015

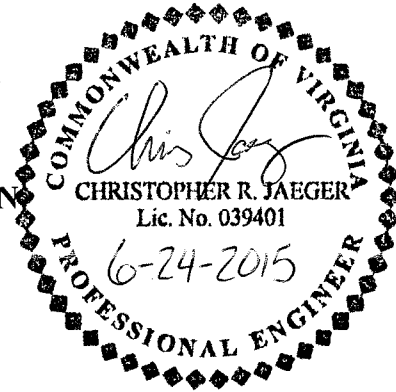

To: All Bidders of Record

This Addendum, prepared by Talbert & Bright, Inc. of Chesterfield, Virginia, is hereby made a part of the contract documents and specifications of the referenced project. All other requirements of the original specification shall remain in effect in their respective order. The bidders shall acknowledge receipt of this Addendum in the appropriate location in the Bid Proposal.

SPECIFICATIONS

Project Special Provisions

Revise the first sentence of special provision PSP-13 Geotextile Fabric to read: The Contractor shall furnish and install a non-woven 8-oz. geotextile fabric having the properties of Mirafi-180N fabric ~~on all areas to receive fill material to the locations identified for the proposed localizer access road.~~

PLANS

Sheet 7 – Geometric Layout & Demolition Plan

View 2 – the location of the relocated localizer shelter has shifted approximately 40' to the northwest. Please see exhibit included as Attachment "A" of this Addendum No. Two (2). Reference is also directed to the project specification PSP-12 Miscellaneous Demolition for any clearing and grubbing required.

Sheet 14 – Grading & Drainage Plan

The location of the relocated localizer shelter has shifted approximately 40' to the northwest. Please see exhibit included as Attachment "B" of this Addendum No. Two (2). Reference is also directed to the project specification PSP-12 Miscellaneous Demolition for any clearing and grubbing required.

Sheet 19 – Pavement Details & Typical Sections

Proposed Localizer Access Road Section – geotextile fabric identified in this detail is a pay item in accordance to project special provision PSP-13 Geotextile Fabric. **Revise** the detail note referencing the geotextile fabric to read: Geotextile Fabric Mirafi 180N or Equivalent. ~~No Separate Pay Item.~~

Sheet 25 – Electrical Layout

View “B” – the location of the relocated localizer shelter has shifted approximately 40’ to the northwest. Please see exhibit included as Attachment “C” of this Addendum No. Two (2). Reference is also directed to the project specification PSP-12 Miscellaneous Demolition for any clearing and grubbing required.

Attachments

Attachment "A"	Sheet 7, View 2 – Exhibit 1
Attachment "B"	Sheet 14 – Exhibit 1
Attachment "C"	Sheet 25, View B – Exhibit 1
Attachment "D"	Plan-Holders List

END OF ADDENDUM NO. TWO (2)

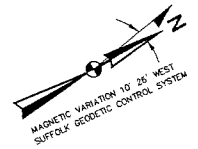

RELOCATED LOCALIZER EQUIPMENT
SHELTER ON NEW CONCRETE
FOUNDATION SEE LOCALIZER DETAIL
SHEETS AND ELECTRICAL SHEETS.

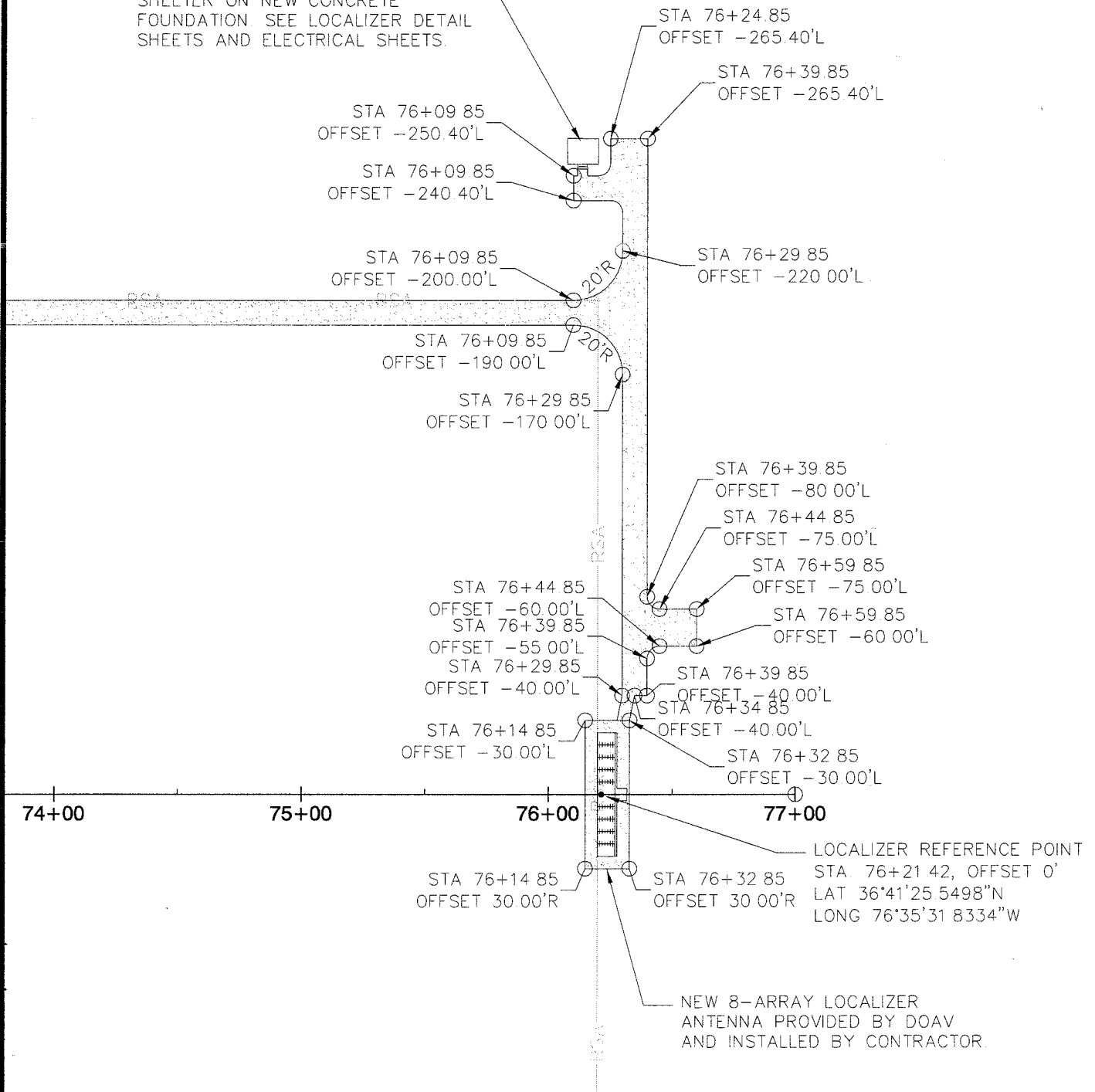

Sheet 7, View 2 - Exhibit 1
Suffolk Executive Airport

Scale: 1"=60'

Addendum No. Two (2) - Attachment "A"

TALBERT & BRIGHT

ENGINEERING & PLANNING CONSULTANTS

10105 KRAUSE ROAD, SUITE 100
CHESTERFIELD, VIRGINIA 23832
PHONE: 804-768-6878 FAX: 804-768-6871

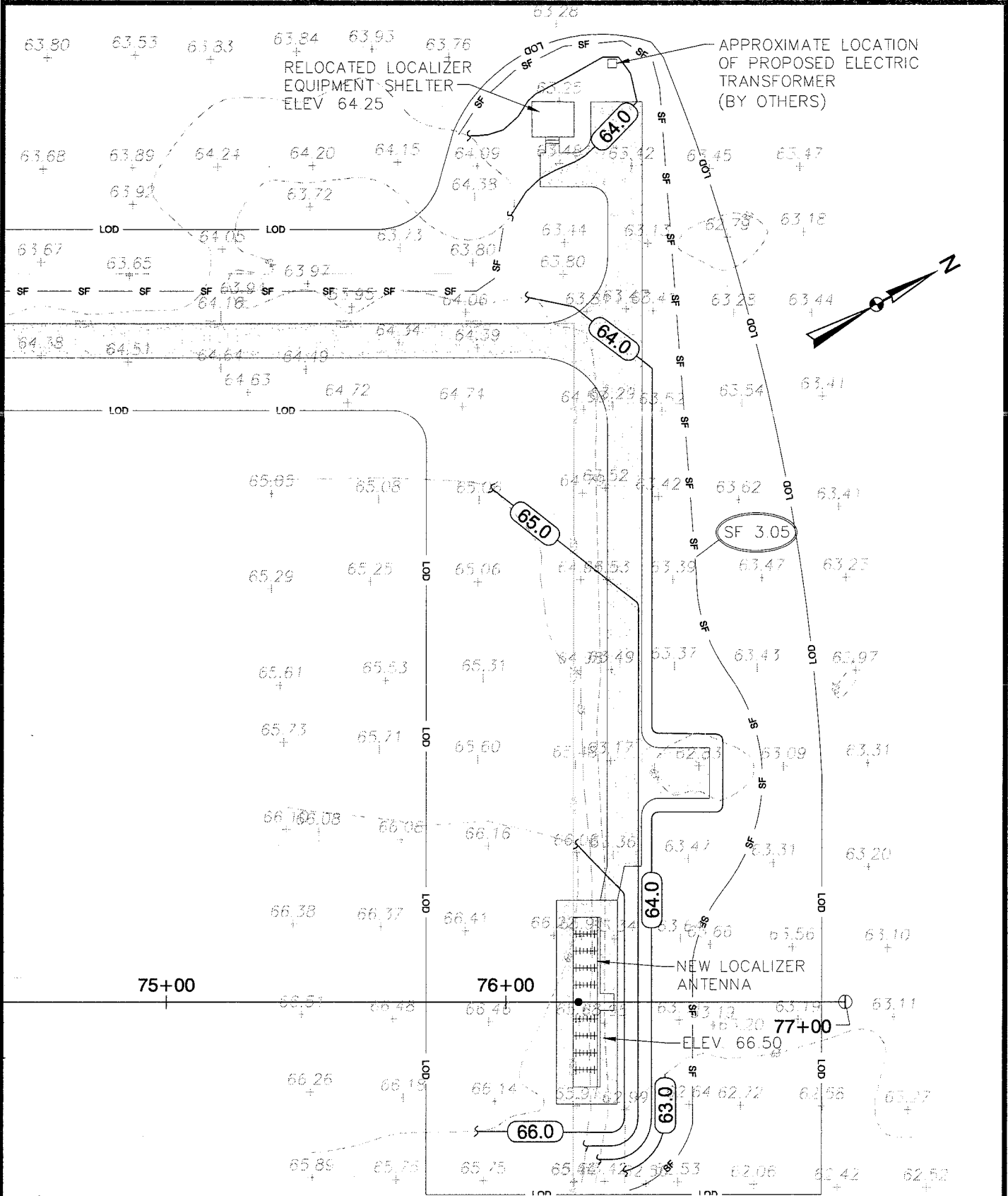

Sheet 14 - Exhibit 1
Suffolk Executive Airport

Scale: 1"=40'

Addendum No. Two (2) - Attachment "B"

TALBERT & BRIGHT

ENGINEERING & PLANNING CONSULTANTS

10105 KRAUSE ROAD, SUITE 100
CHESTERFIELD, VIRGINIA 23832
PHONE: 804-768-6878 FAX: 804-768-6871

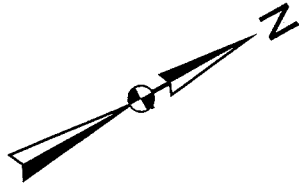

APPROXIMATE LOCATION
OF PROPOSED ELECTRICAL
TRANSFORMER
(BY OTHERS).

RELOCATED LOCALIZER
EQUIPMENT SHELTER.
CONTRACTOR TO PROVIDE
NEW CONCRETE FOUNDATION
AND STEPS. SEE LOCALIZER
DETAILS SHEETS.

ANTICIPATED ROUTING OF POWER
SERVICE TO RELOCATED LOCALIZER
EQUIPMENT SHELTER.

E E E E E E E E E E E E E E E E E E E E

UNDERGROUND
RF AND POWER
CABLES. SEE DETAIL
SHEET 29

NEW 8-ARRAY LOCALIZER
ANTENNA. CONTRACTOR TO
PROVIDE NEW CONCRETE
FOUNDATION AND 5' WIDE
GRAVEL PAD AROUND
FOUNDATION. DEPARTMENT
OF AVIATION TO PROVIDE NEW
LOCALIZER ANTENNA. SEE
LOCALIZER DETAILS SHEETS

73+00.00

74+00.00

75+00.00

76+00.00

STA 76+21.42, OFFSET 0'R
CENTER OF ARRAY
ELEV. = 66.50'
LAT 36° 41' 25.5498" N
LONG 76° 35' 31.8334" W

PROPOSED LOCALIZER
CRITICAL AREA

Sheet 25, View B - Exhibit 1
Suffolk Executive Airport

Scale: 1"=60'

TALBERT & BRIGHT
ENGINEERING & PLANNING CONSULTANTS
10105 KRAUSE ROAD, SUITE 100
CHESTERFIELD, VIRGINIA 23832
PHONE: 804-768-6878 FAX: 804-768-6871

Addendum No. Two (2) - Attachment "C"

ADDENDUM NO. TWO (2) - ATTACHMENT "D"
PLAN HOLDERS LIST

PROJECT: Parallel Taxiway & Localizer Relocation

TBI NO.: 3814-1301

OWNER: Suffolk Executive Airport

BID DATE: Tues. June 30, 2015-3:00p

SET NO.	COMPANY / CONTACT NAME	MAILING ADDRESS	DATE S&P SENT	DATE S&P RETURNED	ADDEN # / DATE SENT	DEPOSIT RECEIVED
1	Suffolk Executive Airport Kent Marshall Phone: 757-514-4411 Fax: 757-538-0240	1200 Gene Bolton Drive Suffolk, VA 23434 Cell: E-mail: kmarshall@suffolkva.us	05/29/15			Date:
						Check No :
Notes:						
2	Federal Aviation Administration Mindy Lee Phone: 703-661-1364 Fax: 703-661-1370	23723 Air Freight Lane, Suite 210 Dulles, VA 20166 Cell: E-mail: mindy.lee@faa.gov	06/01/15			Date:
						Check No :
Notes:						
3	Virginia Department of Aviation Amy Wells Phone: 804-236-3645 Fax: 804-236-3635	5702 Gulfstream Road Richmond, VA 23250-2422 Cell: E-mail: Amy.Wells@doav.virginia.gov	06/01/15			Date:
						Check No :
Notes:						
4	Virginia Department of Aviation Vernon Carter Phone: 804-236-3626 Fax: 804-236-3635	5702 Gulfstream Road Richmond, VA 23250-2422 Cell: E-mail: Vernon.Carter@doav.virginia.gov	06/01/15			Date:
						Check No :
Notes:						
5	City of Suffolk Cindy Norfleet Phone: 757-514-7522 Fax: 757-514-7524	442 West Washington Street Suffolk, VA 23434 Cell: E-mail: cnorfleet@suffolkva.us	05/29/15			Date:
						Check No :
Notes:						
6	J. Sanders Construction Phone: 804-843-4700 Fax: 804-843-4251	3240 King William Avenue West Point, VA 23181 Cell: E-mail: cjaeger@tbiric.com				Date: 06/11/15
						Check No : 19689
Notes: Pick up at pre-bid						
7	E.V. Williams Samantha Tran Phone: 757-420-1140 Fax: 757-420-6518	925 S. Military Hwy Virginia Beach, VA 23464 Cell: E-mail: estimating@evwilliams.com	06/01/15			Date: 06/03/15
						Check No : 4016
Notes: pdf files emailed						
8	Builders & Contractors Exchange Jolene Baldwin Phone: 757-858-0680 Fax: 757-858-0681	1118 Azalea Garden Road Norfolk, VA 23502 Cell: E-mail: plans@bceva.com	06/01/15			Date:
						Check No :
Notes:						
9	iSqFt Planroom Phone: 800-364-2059 Fax:	4505 Columbus Street, Suite 104 Virginia Beach, VA 23462 Cell: E-mail:	06/01/15			Date:
						Check No :
Notes:						

ADDENDUM NO. TWO (2) - ATTACHMENT "D"
PLAN HOLDERS LIST

PROJECT: Parallel Taxiway & Localizer Relocation

TBI NO.: 3814-1301

OWNER: Suffolk Executive Airport

BID DATE: Tues. June 30, 2015-3:00p

SET NO.	COMPANY / CONTACT NAME	MAILING ADDRESS	DATE S&P SENT	DATE S&P RETURNED	ADDEN # / DATE SENT	DEPOSIT RECEIVED
10	Austin Electrical Terry Austin Phone: 540-285-1085 Fax: 540-285-2729	17566 Main Street Buchanan, VA 24090 Cell: E-mail: terrylaustin@verizon.net	06/03/15			Date: 06/05/15 Check No : 32720
	Notes:					
11	Cedar Peaks Jesse Bogue Phone: 919-710-5734 Fax: 919-556-6970	2717 Kearney Road Wake Forest, NC 27587 Cell: E-mail: jbogue.cedarpeaks@gmail.com				Date: 06/05/15 Check No : 51809
	Notes:					
12	Sargent Corp. Aaron Tidd Phone: 804-368-7118 Fax: 804-368-7387	11139 Air Park Road, Suite 1 Ashland, VA 23005 Cell: E-mail: atidd@sargent-corp.com	06/03/15			Date: 06/04/15 Check No : 1626
	Notes:					
13	M.M. Gunter Phone: 757-301-8802 Fax:	2428 Bowland Parkway, Suite 102 Virginia Beach, VA 23454 Cell: E-mail: ront@mmgunter.com	06/04/15			Date: 06/05/15 Check No : 28391
	Notes:					
14	Barnes & Powell James Powell Phone: 252-236-3111 Fax: 252-236-3117	308 S Parker Street Elm City, NC 27822 Cell: E-mail: james@barnespowell.com	06/04/15			Date: 06/05/15 Check No : 1031714
	Notes:					
15	Valley Construction News Phone: 540-344-8127 Fax: 540-344-0292	426 Campbell Ave SW Roanoke, VA 24016 Cell: E-mail:	06/04/15			Date: Check No :
	Notes:					
16	Precision Approach Heather Kelley Phone: 706-485-7201 Fax: 706-485-7266	874 Harmony Road Eatonton, GA 31024 Cell: E-mail:	06/04/15			Date: 06/05/15 Check No : 15119
	Notes:					
17	Talbert & Bright Chris Jaeger Phone: 804-768-6878 Fax: 804-768-6871	10105 Krause Road Chesterfield, VA 23832 Cell: E-mail: cjaeger@tbiric.com				Date: Check No :
	Notes:					
18	Paxton Contractor Corp. Jeffrey Paxton Phone: 757-745-7140 Fax:	1652 Pine Acres Lane Suffolk, VA 23432 Cell: E-mail: bobby@paxtoncon.com				Date: 06/11/15 Check No : 18491
	Notes: Pick up at pre-bid					

ADDENDUM NO. TWO (2) - ATTACHMENT "D"
PLAN HOLDERS LIST

PROJECT: Parallel Taxiway & Localizer Relocation

TBI NO.: 3814-1301

OWNER: Suffolk Executive Airport

BID DATE: Tues. June 30, 2015-3:00p

SET NO.	COMPANY / CONTACT NAME	MAILING ADDRESS	DATE S&P SENT	DATE S&P RETURNED	ADDEN # / DATE SENT	DEPOSIT RECEIVED
19	Branscome Ed Smith Phone: 757-229-2504 Fax: 757-220-0390	432 McLaws Circle Williamsburg, VA 23185 Cell: E-mail: smithe@branscome.com	06/12/15			Date: 06/15/15 Check No : 16044889
			Notes:			
20	Airport Lighting Company Amy Brown Phone: 315-682-6470 Fax: 315-682-6469	108 Fairgrounds Drive Manlius, NY 13104 Cell: E-mail: amy@airportlightingcompany.com	06/12/15			Date: Check No : 11323
			Notes: **SUPPLIER**			
21	CDC News April Knight Phone: 512-634-5969 Fax: 866-714-9554	14205 N Mopac Expressway Suite 550 Austin, TX 78728 Cell: E-mail: Aknight@cdcnews.com	06/17/15			Date: Check No.:
			Notes:			