

**GENERAL DEMOLITION NOTES:**

1. THE DEMOLITION PLAN IS BASED ON THE EXISTING BUILDING PLANS AND CONSTRUCTION RECORDS. THE CONTRACTOR SHALL VERIFY THE LOCATION OF ALL EXISTING WALLS AND STRUCTURE AT ALL TIMES. THE CONTRACTOR SHALL BE RESPONSIBLE FOR OBTAINING ALL NECESSARY PERMITS AND APPROVALS FROM THE CITY OF SUFFOLK. THE CONTRACTOR SHALL BE RESPONSIBLE FOR THE PROTECTION OF ALL EXISTING UTILITIES AND STRUCTURE AT ALL TIMES.
2. ALL EXISTING WALLS AND STRUCTURE SHALL BE DEMOLISHED TO THE FINISH FLOOR AND FINISH CEILING. ALL EXISTING WALLS TO REMAIN SHALL BE REINFORCED WITH STEEL BRACING AND PROTECTED FROM COLLAPSE.
3. ALL EXISTING WALLS TO REMAIN SHALL BE REINFORCED WITH STEEL BRACING AND PROTECTED FROM COLLAPSE.
4. ALL EXISTING WALLS TO REMAIN SHALL BE REINFORCED WITH STEEL BRACING AND PROTECTED FROM COLLAPSE.
5. ALL EXISTING WALLS TO REMAIN SHALL BE REINFORCED WITH STEEL BRACING AND PROTECTED FROM COLLAPSE.
6. ALL EXISTING WALLS TO REMAIN SHALL BE REINFORCED WITH STEEL BRACING AND PROTECTED FROM COLLAPSE.
7. ALL EXISTING WALLS TO REMAIN SHALL BE REINFORCED WITH STEEL BRACING AND PROTECTED FROM COLLAPSE.
8. ALL EXISTING WALLS TO REMAIN SHALL BE REINFORCED WITH STEEL BRACING AND PROTECTED FROM COLLAPSE.
9. ALL EXISTING WALLS TO REMAIN SHALL BE REINFORCED WITH STEEL BRACING AND PROTECTED FROM COLLAPSE.
10. ALL EXISTING WALLS TO REMAIN SHALL BE REINFORCED WITH STEEL BRACING AND PROTECTED FROM COLLAPSE.
11. ALL EXISTING WALLS TO REMAIN SHALL BE REINFORCED WITH STEEL BRACING AND PROTECTED FROM COLLAPSE.
12. ALL EXISTING WALLS TO REMAIN SHALL BE REINFORCED WITH STEEL BRACING AND PROTECTED FROM COLLAPSE.
13. ALL EXISTING WALLS TO REMAIN SHALL BE REINFORCED WITH STEEL BRACING AND PROTECTED FROM COLLAPSE.
14. ALL EXISTING WALLS TO REMAIN SHALL BE REINFORCED WITH STEEL BRACING AND PROTECTED FROM COLLAPSE.
15. ALL EXISTING WALLS TO REMAIN SHALL BE REINFORCED WITH STEEL BRACING AND PROTECTED FROM COLLAPSE.
16. ALL EXISTING WALLS TO REMAIN SHALL BE REINFORCED WITH STEEL BRACING AND PROTECTED FROM COLLAPSE.
17. ALL EXISTING WALLS TO REMAIN SHALL BE REINFORCED WITH STEEL BRACING AND PROTECTED FROM COLLAPSE.
18. ALL EXISTING WALLS TO REMAIN SHALL BE REINFORCED WITH STEEL BRACING AND PROTECTED FROM COLLAPSE.
19. ALL EXISTING WALLS TO REMAIN SHALL BE REINFORCED WITH STEEL BRACING AND PROTECTED FROM COLLAPSE.
20. ALL EXISTING WALLS TO REMAIN SHALL BE REINFORCED WITH STEEL BRACING AND PROTECTED FROM COLLAPSE.
21. ALL EXISTING WALLS TO REMAIN SHALL BE REINFORCED WITH STEEL BRACING AND PROTECTED FROM COLLAPSE.
22. ALL EXISTING WALLS TO REMAIN SHALL BE REINFORCED WITH STEEL BRACING AND PROTECTED FROM COLLAPSE.

**DEMOLITION KEYED NOTES:**

1. REMOVE EXISTING WALL AND AREA WHERE WALLS REMOVED TO EXPOSE EXISTING STRUCTURE TO BE REINFORCED.
2. REMOVE EXISTING WALL AND AREA WHERE WALLS REMOVED TO EXPOSE EXISTING STRUCTURE TO BE REINFORCED.
3. REMOVE EXISTING WALL AND AREA WHERE WALLS REMOVED TO EXPOSE EXISTING STRUCTURE TO BE REINFORCED.
4. REMOVE EXISTING WALL AND AREA WHERE WALLS REMOVED TO EXPOSE EXISTING STRUCTURE TO BE REINFORCED.
5. REMOVE EXISTING WALL AND AREA WHERE WALLS REMOVED TO EXPOSE EXISTING STRUCTURE TO BE REINFORCED.
6. REMOVE EXISTING WALL AND AREA WHERE WALLS REMOVED TO EXPOSE EXISTING STRUCTURE TO BE REINFORCED.
7. REMOVE EXISTING WALL AND AREA WHERE WALLS REMOVED TO EXPOSE EXISTING STRUCTURE TO BE REINFORCED.
8. REMOVE EXISTING WALL AND AREA WHERE WALLS REMOVED TO EXPOSE EXISTING STRUCTURE TO BE REINFORCED.
9. REMOVE EXISTING WALL AND AREA WHERE WALLS REMOVED TO EXPOSE EXISTING STRUCTURE TO BE REINFORCED.
10. REMOVE EXISTING WALL AND AREA WHERE WALLS REMOVED TO EXPOSE EXISTING STRUCTURE TO BE REINFORCED.
11. REMOVE EXISTING WALL AND AREA WHERE WALLS REMOVED TO EXPOSE EXISTING STRUCTURE TO BE REINFORCED.
12. REMOVE EXISTING WALL AND AREA WHERE WALLS REMOVED TO EXPOSE EXISTING STRUCTURE TO BE REINFORCED.
13. REMOVE EXISTING WALL AND AREA WHERE WALLS REMOVED TO EXPOSE EXISTING STRUCTURE TO BE REINFORCED.
14. REMOVE EXISTING WALL AND AREA WHERE WALLS REMOVED TO EXPOSE EXISTING STRUCTURE TO BE REINFORCED.
15. REMOVE EXISTING WALL AND AREA WHERE WALLS REMOVED TO EXPOSE EXISTING STRUCTURE TO BE REINFORCED.
16. REMOVE EXISTING WALL AND AREA WHERE WALLS REMOVED TO EXPOSE EXISTING STRUCTURE TO BE REINFORCED.
17. REMOVE EXISTING WALL AND AREA WHERE WALLS REMOVED TO EXPOSE EXISTING STRUCTURE TO BE REINFORCED.
18. REMOVE EXISTING WALL AND AREA WHERE WALLS REMOVED TO EXPOSE EXISTING STRUCTURE TO BE REINFORCED.
19. REMOVE EXISTING WALL AND AREA WHERE WALLS REMOVED TO EXPOSE EXISTING STRUCTURE TO BE REINFORCED.
20. REMOVE EXISTING WALL AND AREA WHERE WALLS REMOVED TO EXPOSE EXISTING STRUCTURE TO BE REINFORCED.
21. REMOVE EXISTING WALL AND AREA WHERE WALLS REMOVED TO EXPOSE EXISTING STRUCTURE TO BE REINFORCED.
22. REMOVE EXISTING WALL AND AREA WHERE WALLS REMOVED TO EXPOSE EXISTING STRUCTURE TO BE REINFORCED.

**LEGEND**

--- EXISTING WALL TO REMAIN  
 --- EXISTING WALL TO BE DEMOLISHED  
 --- EXISTING WALL TO BE DEMOLISHED FOR REPAIR

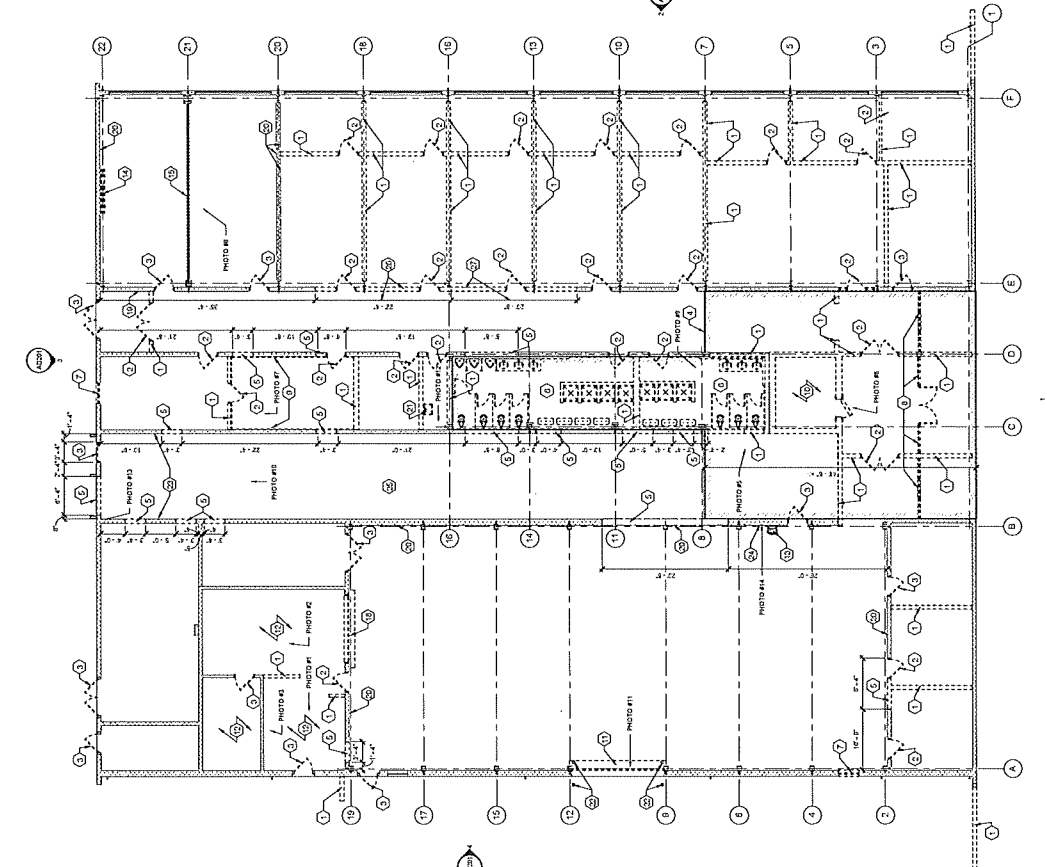

1 DEMOLITION PLAN  
 SCALE: 1/8" = 1'-0"

GRAPHIC SCALE:  
 1" = 1'-0"  
 0' 4' 8' 16'

**GENERAL RCP DEMOLITION NOTES:**

1. CONTRACTOR TO VERIFY CEILING CONDITIONS AND SET POINTS ARE ATTACHED TO REASONABLE RCP DEMOLITION DRAWINGS. THE DEMOLITION SHALL BE PERFORMED IN ACCORDANCE WITH THE DEMOLITION PLAN, RCP DEMOLITION KEY PLAN, AND RCP DEMOLITION KEY NOTES. THE CONTRACTOR SHALL BE RESPONSIBLE FOR OBTAINING ALL NECESSARY PERMITS AND APPROVALS FROM THE CITY OF SUFFOLK AND THE VIRGINIA DEPARTMENT OF HISTORIC LANDMARKS. THE CONTRACTOR SHALL BE RESPONSIBLE FOR OBTAINING ALL NECESSARY PERMITS AND APPROVALS FROM THE CITY OF SUFFOLK AND THE VIRGINIA DEPARTMENT OF HISTORIC LANDMARKS.
2. THE CONTRACTOR SHALL NOT REINSTATE CEILING ON THE FLOOR SLAB AT THE END OF THE DEMOLITION PROCESS.
3. THE CONTRACTOR SHALL BE RESPONSIBLE FOR OBTAINING ALL NECESSARY PERMITS AND APPROVALS FROM THE CITY OF SUFFOLK AND THE VIRGINIA DEPARTMENT OF HISTORIC LANDMARKS.
4. THE CONTRACTOR SHALL BE RESPONSIBLE FOR OBTAINING ALL NECESSARY PERMITS AND APPROVALS FROM THE CITY OF SUFFOLK AND THE VIRGINIA DEPARTMENT OF HISTORIC LANDMARKS.
5. THE CONTRACTOR SHALL BE RESPONSIBLE FOR OBTAINING ALL NECESSARY PERMITS AND APPROVALS FROM THE CITY OF SUFFOLK AND THE VIRGINIA DEPARTMENT OF HISTORIC LANDMARKS.
6. THE CONTRACTOR SHALL BE RESPONSIBLE FOR OBTAINING ALL NECESSARY PERMITS AND APPROVALS FROM THE CITY OF SUFFOLK AND THE VIRGINIA DEPARTMENT OF HISTORIC LANDMARKS.
7. THE CONTRACTOR SHALL BE RESPONSIBLE FOR OBTAINING ALL NECESSARY PERMITS AND APPROVALS FROM THE CITY OF SUFFOLK AND THE VIRGINIA DEPARTMENT OF HISTORIC LANDMARKS.
8. THE CONTRACTOR SHALL BE RESPONSIBLE FOR OBTAINING ALL NECESSARY PERMITS AND APPROVALS FROM THE CITY OF SUFFOLK AND THE VIRGINIA DEPARTMENT OF HISTORIC LANDMARKS.
9. THE CONTRACTOR SHALL BE RESPONSIBLE FOR OBTAINING ALL NECESSARY PERMITS AND APPROVALS FROM THE CITY OF SUFFOLK AND THE VIRGINIA DEPARTMENT OF HISTORIC LANDMARKS.
10. THE CONTRACTOR SHALL BE RESPONSIBLE FOR OBTAINING ALL NECESSARY PERMITS AND APPROVALS FROM THE CITY OF SUFFOLK AND THE VIRGINIA DEPARTMENT OF HISTORIC LANDMARKS.
11. THE CONTRACTOR SHALL BE RESPONSIBLE FOR OBTAINING ALL NECESSARY PERMITS AND APPROVALS FROM THE CITY OF SUFFOLK AND THE VIRGINIA DEPARTMENT OF HISTORIC LANDMARKS.

**RCP DEMOLITION KEYED NOTES:**

1. REMOVE AND DISPOSE OF CEILING ACROUSTICAL CEILING AND THE RCP. REMOVE AND DISPOSE OF CEILING ACROUSTICAL CEILING AND THE RCP. REMOVE AND DISPOSE OF CEILING ACROUSTICAL CEILING AND THE RCP.
2. REMOVE AND DISPOSE OF CEILING ACROUSTICAL CEILING AND THE RCP. REMOVE AND DISPOSE OF CEILING ACROUSTICAL CEILING AND THE RCP. REMOVE AND DISPOSE OF CEILING ACROUSTICAL CEILING AND THE RCP.
3. REMOVE AND DISPOSE OF CEILING ACROUSTICAL CEILING AND THE RCP. REMOVE AND DISPOSE OF CEILING ACROUSTICAL CEILING AND THE RCP. REMOVE AND DISPOSE OF CEILING ACROUSTICAL CEILING AND THE RCP.
4. REMOVE AND DISPOSE OF CEILING ACROUSTICAL CEILING AND THE RCP. REMOVE AND DISPOSE OF CEILING ACROUSTICAL CEILING AND THE RCP. REMOVE AND DISPOSE OF CEILING ACROUSTICAL CEILING AND THE RCP.
5. REMOVE AND DISPOSE OF CEILING ACROUSTICAL CEILING AND THE RCP. REMOVE AND DISPOSE OF CEILING ACROUSTICAL CEILING AND THE RCP. REMOVE AND DISPOSE OF CEILING ACROUSTICAL CEILING AND THE RCP.
6. REMOVE AND DISPOSE OF CEILING ACROUSTICAL CEILING AND THE RCP. REMOVE AND DISPOSE OF CEILING ACROUSTICAL CEILING AND THE RCP. REMOVE AND DISPOSE OF CEILING ACROUSTICAL CEILING AND THE RCP.
7. REMOVE AND DISPOSE OF CEILING ACROUSTICAL CEILING AND THE RCP. REMOVE AND DISPOSE OF CEILING ACROUSTICAL CEILING AND THE RCP. REMOVE AND DISPOSE OF CEILING ACROUSTICAL CEILING AND THE RCP.
8. REMOVE AND DISPOSE OF CEILING ACROUSTICAL CEILING AND THE RCP. REMOVE AND DISPOSE OF CEILING ACROUSTICAL CEILING AND THE RCP. REMOVE AND DISPOSE OF CEILING ACROUSTICAL CEILING AND THE RCP.
9. REMOVE AND DISPOSE OF CEILING ACROUSTICAL CEILING AND THE RCP. REMOVE AND DISPOSE OF CEILING ACROUSTICAL CEILING AND THE RCP. REMOVE AND DISPOSE OF CEILING ACROUSTICAL CEILING AND THE RCP.
10. REMOVE AND DISPOSE OF CEILING ACROUSTICAL CEILING AND THE RCP. REMOVE AND DISPOSE OF CEILING ACROUSTICAL CEILING AND THE RCP. REMOVE AND DISPOSE OF CEILING ACROUSTICAL CEILING AND THE RCP.
11. REMOVE AND DISPOSE OF CEILING ACROUSTICAL CEILING AND THE RCP. REMOVE AND DISPOSE OF CEILING ACROUSTICAL CEILING AND THE RCP. REMOVE AND DISPOSE OF CEILING ACROUSTICAL CEILING AND THE RCP.

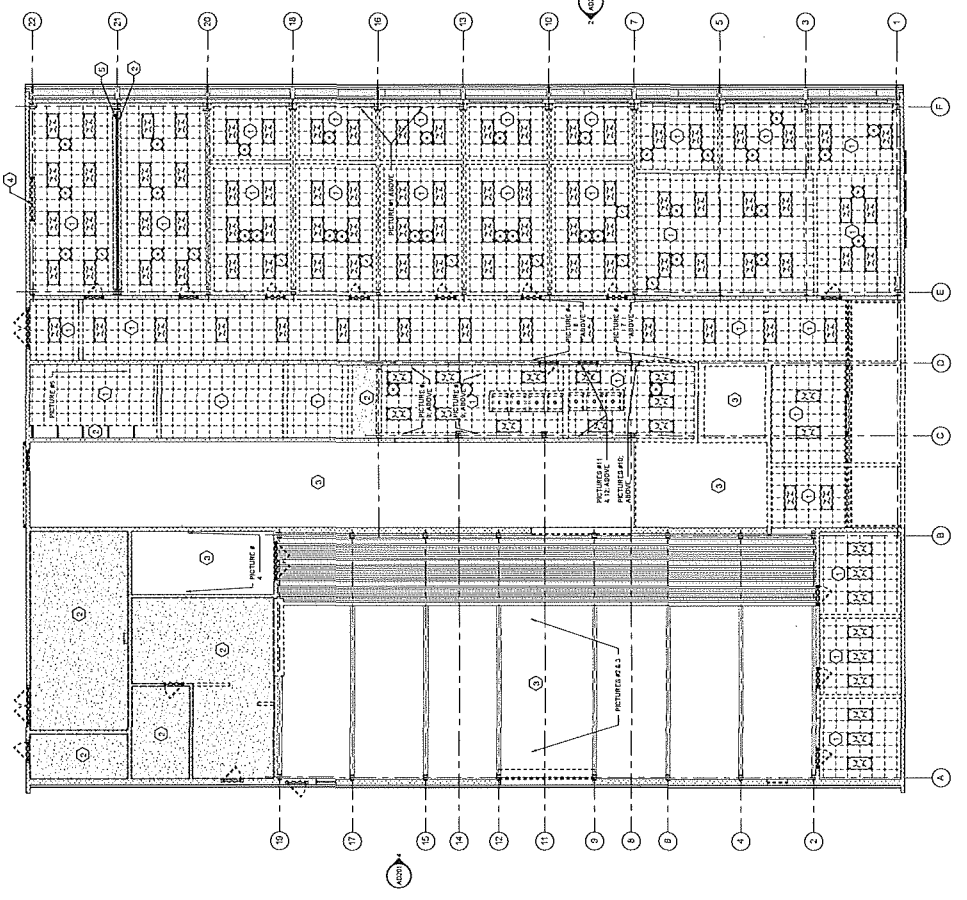
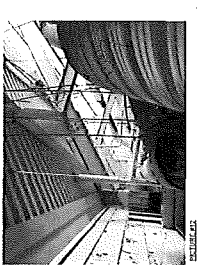
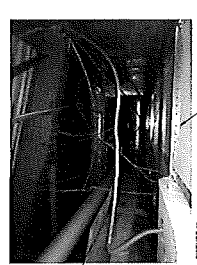
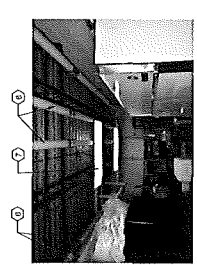
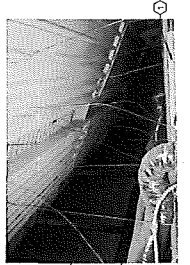
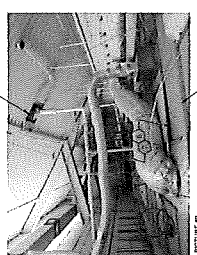
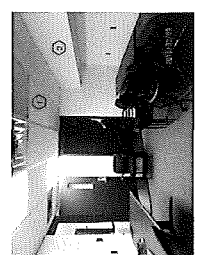
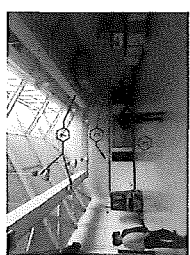
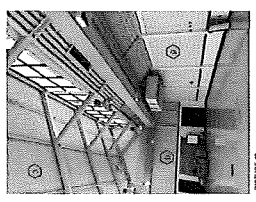

GRAPHIC SCALE:  
1" = 1'-0"  
0' 4" 8" 12"

**GENERAL RENOVATION NOTES:**

1. PATCH EXISTING CONCRETE GAINS AND PREPARE TO ACCEPT FLOOR FINISH.
2. PATCH AND REPAIR EXISTING WALLS AT DISCONTINUED BASE TO RECOVER ORIGINAL FINISH.
3. PATCH AND REPAIR EXISTING WALLS AT DISCONTINUED BASE TO RECOVER ORIGINAL FINISH.
4. PATCH AND REPAIR EXISTING WALLS AT DISCONTINUED BASE TO RECOVER ORIGINAL FINISH.
5. PATCH AND REPAIR EXISTING WALLS AT DISCONTINUED BASE TO RECOVER ORIGINAL FINISH.
6. PATCH AND REPAIR EXISTING WALLS AT DISCONTINUED BASE TO RECOVER ORIGINAL FINISH.
7. PATCH AND REPAIR EXISTING WALLS AT DISCONTINUED BASE TO RECOVER ORIGINAL FINISH.
8. PATCH AND REPAIR EXISTING WALLS AT DISCONTINUED BASE TO RECOVER ORIGINAL FINISH.
9. PATCH AND REPAIR EXISTING WALLS AT DISCONTINUED BASE TO RECOVER ORIGINAL FINISH.
10. PATCH AND REPAIR EXISTING WALLS AT DISCONTINUED BASE TO RECOVER ORIGINAL FINISH.
11. PATCH AND REPAIR EXISTING WALLS AT DISCONTINUED BASE TO RECOVER ORIGINAL FINISH.
12. PATCH AND REPAIR EXISTING WALLS AT DISCONTINUED BASE TO RECOVER ORIGINAL FINISH.
13. PATCH AND REPAIR EXISTING WALLS AT DISCONTINUED BASE TO RECOVER ORIGINAL FINISH.
14. PATCH AND REPAIR EXISTING WALLS AT DISCONTINUED BASE TO RECOVER ORIGINAL FINISH.
15. PATCH AND REPAIR EXISTING WALLS AT DISCONTINUED BASE TO RECOVER ORIGINAL FINISH.
16. PATCH AND REPAIR EXISTING WALLS AT DISCONTINUED BASE TO RECOVER ORIGINAL FINISH.
17. PATCH AND REPAIR EXISTING WALLS AT DISCONTINUED BASE TO RECOVER ORIGINAL FINISH.
18. PATCH AND REPAIR EXISTING WALLS AT DISCONTINUED BASE TO RECOVER ORIGINAL FINISH.

**RENOVATION KEYED NOTES:**

1. REMOVE EXISTING WALL AND RECONSTRUCT TO MATCH EXISTING WALL.
2. REMOVE EXISTING WALL AND RECONSTRUCT TO MATCH EXISTING WALL.
3. REMOVE EXISTING WALL AND RECONSTRUCT TO MATCH EXISTING WALL.
4. REMOVE EXISTING WALL AND RECONSTRUCT TO MATCH EXISTING WALL.
5. REMOVE EXISTING WALL AND RECONSTRUCT TO MATCH EXISTING WALL.
6. REMOVE EXISTING WALL AND RECONSTRUCT TO MATCH EXISTING WALL.
7. REMOVE EXISTING WALL AND RECONSTRUCT TO MATCH EXISTING WALL.
8. REMOVE EXISTING WALL AND RECONSTRUCT TO MATCH EXISTING WALL.
9. REMOVE EXISTING WALL AND RECONSTRUCT TO MATCH EXISTING WALL.
10. REMOVE EXISTING WALL AND RECONSTRUCT TO MATCH EXISTING WALL.
11. REMOVE EXISTING WALL AND RECONSTRUCT TO MATCH EXISTING WALL.
12. REMOVE EXISTING WALL AND RECONSTRUCT TO MATCH EXISTING WALL.
13. REMOVE EXISTING WALL AND RECONSTRUCT TO MATCH EXISTING WALL.
14. REMOVE EXISTING WALL AND RECONSTRUCT TO MATCH EXISTING WALL.
15. REMOVE EXISTING WALL AND RECONSTRUCT TO MATCH EXISTING WALL.
16. REMOVE EXISTING WALL AND RECONSTRUCT TO MATCH EXISTING WALL.
17. REMOVE EXISTING WALL AND RECONSTRUCT TO MATCH EXISTING WALL.
18. REMOVE EXISTING WALL AND RECONSTRUCT TO MATCH EXISTING WALL.

**LEGEND**

- 1. 1" THICK WALL
- 2. 2" THICK WALL
- 3. 3" THICK WALL
- 4. 4" THICK WALL
- 5. 5" THICK WALL
- 6. 6" THICK WALL
- 7. 7" THICK WALL
- 8. 8" THICK WALL
- 9. 9" THICK WALL
- 10. 10" THICK WALL
- 11. 11" THICK WALL
- 12. 12" THICK WALL
- 13. 13" THICK WALL
- 14. 14" THICK WALL
- 15. 15" THICK WALL
- 16. 16" THICK WALL
- 17. 17" THICK WALL
- 18. 18" THICK WALL
- 19. 19" THICK WALL
- 20. 20" THICK WALL
- 21. 21" THICK WALL
- 22. 22" THICK WALL
- 23. 23" THICK WALL
- 24. 24" THICK WALL
- 25. 25" THICK WALL
- 26. 26" THICK WALL
- 27. 27" THICK WALL
- 28. 28" THICK WALL
- 29. 29" THICK WALL
- 30. 30" THICK WALL
- 31. 31" THICK WALL
- 32. 32" THICK WALL
- 33. 33" THICK WALL
- 34. 34" THICK WALL
- 35. 35" THICK WALL
- 36. 36" THICK WALL
- 37. 37" THICK WALL
- 38. 38" THICK WALL
- 39. 39" THICK WALL
- 40. 40" THICK WALL
- 41. 41" THICK WALL
- 42. 42" THICK WALL
- 43. 43" THICK WALL
- 44. 44" THICK WALL
- 45. 45" THICK WALL
- 46. 46" THICK WALL
- 47. 47" THICK WALL
- 48. 48" THICK WALL
- 49. 49" THICK WALL
- 50. 50" THICK WALL
- 51. 51" THICK WALL
- 52. 52" THICK WALL
- 53. 53" THICK WALL
- 54. 54" THICK WALL
- 55. 55" THICK WALL
- 56. 56" THICK WALL
- 57. 57" THICK WALL
- 58. 58" THICK WALL
- 59. 59" THICK WALL
- 60. 60" THICK WALL
- 61. 61" THICK WALL
- 62. 62" THICK WALL
- 63. 63" THICK WALL
- 64. 64" THICK WALL
- 65. 65" THICK WALL
- 66. 66" THICK WALL
- 67. 67" THICK WALL
- 68. 68" THICK WALL
- 69. 69" THICK WALL
- 70. 70" THICK WALL
- 71. 71" THICK WALL
- 72. 72" THICK WALL
- 73. 73" THICK WALL
- 74. 74" THICK WALL
- 75. 75" THICK WALL
- 76. 76" THICK WALL
- 77. 77" THICK WALL
- 78. 78" THICK WALL
- 79. 79" THICK WALL
- 80. 80" THICK WALL
- 81. 81" THICK WALL
- 82. 82" THICK WALL
- 83. 83" THICK WALL
- 84. 84" THICK WALL
- 85. 85" THICK WALL
- 86. 86" THICK WALL
- 87. 87" THICK WALL
- 88. 88" THICK WALL
- 89. 89" THICK WALL
- 90. 90" THICK WALL
- 91. 91" THICK WALL
- 92. 92" THICK WALL
- 93. 93" THICK WALL
- 94. 94" THICK WALL
- 95. 95" THICK WALL
- 96. 96" THICK WALL
- 97. 97" THICK WALL
- 98. 98" THICK WALL
- 99. 99" THICK WALL
- 100. 100" THICK WALL

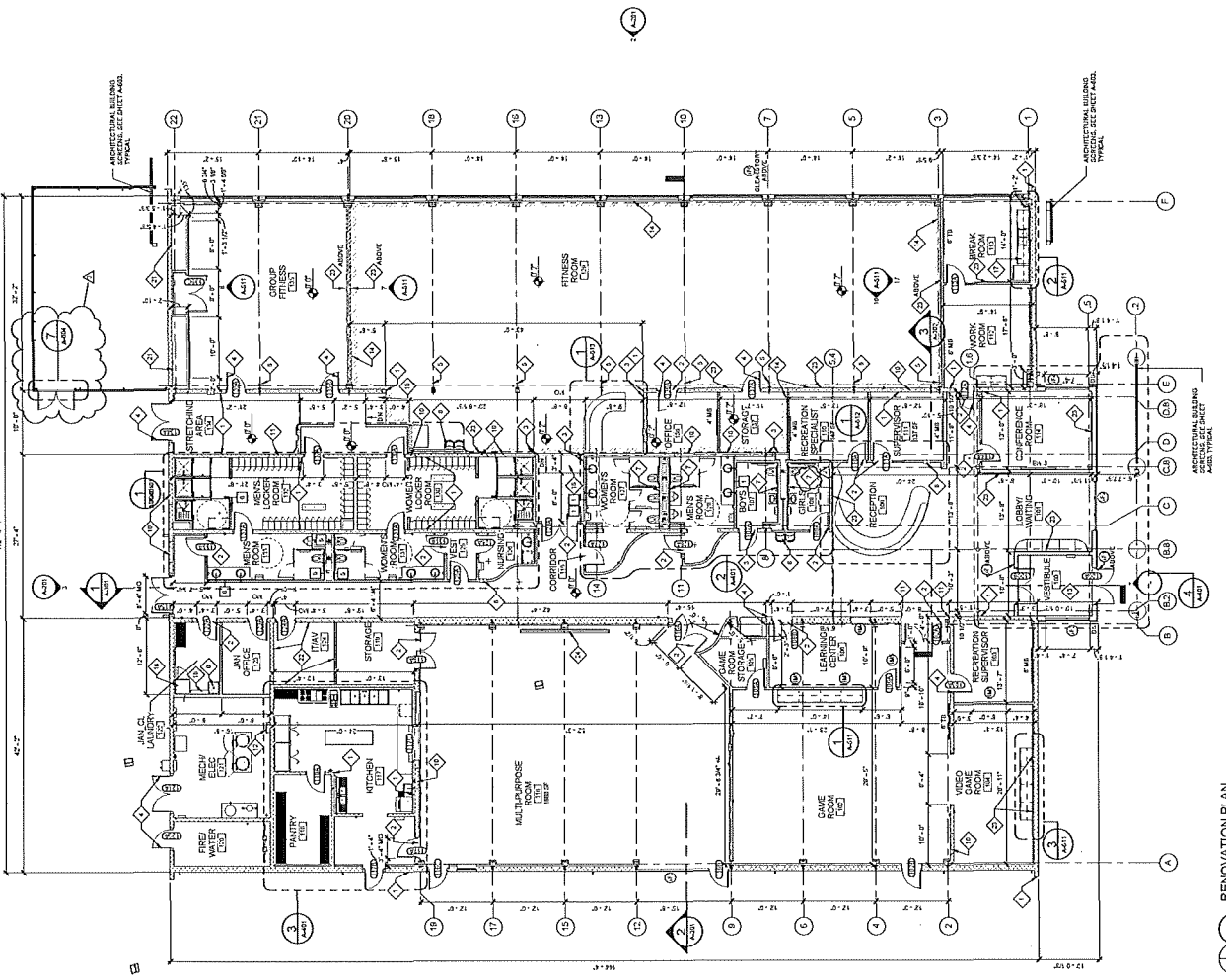

**GRAPHIC SCALE:**  
 1" = 12'-0"  
 0' 4" 8" 12"

1 RENOVATION PLAN  
 SCALE 1/8" = 1'-0"

NO.	DATE	DESCRIPTION
1	11/15/18	ISSUED FOR PERMITS
2	11/15/18	ISSUED FOR CONSTRUCTION

PROJECT NO: A-111  
PAGE NO: 2

**REFLECTED CEILING SYMBOLS**

- SPINKER HEAD
- DIFFUSER
- MECHANICAL
- MECHANICAL WITH
- MECHANICAL WITH
- MECHANICAL WITH
- MECHANICAL WITH
- MECHANICAL WITH
- MECHANICAL WITH
- MECHANICAL WITH

*NOTE: ALL RCP PANELS MUST BE INSTALLED IN ACCORDANCE WITH THE MANUFACTURER'S INSTALLATION INSTRUCTIONS. VERIFY THE LOCATION AND ELEVATION OF ALL PANELS BEFORE INSTALLATION.*

**GENERAL RCP RENOVATION NOTES:**

1. FOLLOW MANUFACTURER'S RECOMMENDATIONS FOR THE INSTALLATION OF THE RCP PANELS.
2. VERIFY ALL RCP PANELS ARE IN ADEQUATE CONDITION AND SECURELY FASTENED TO THE STRUCTURE.
3. VERIFY ALL RCP PANELS ARE THE CORRECT TYPE AND SIZE FOR THE LOCATION.
4. VERIFY ALL RCP PANELS ARE THE CORRECT COLOR AND FINISH FOR THE LOCATION.
5. VERIFY ALL RCP PANELS ARE THE CORRECT TYPE AND SIZE FOR THE LOCATION.
6. VERIFY ALL RCP PANELS ARE THE CORRECT TYPE AND SIZE FOR THE LOCATION.
7. VERIFY ALL RCP PANELS ARE THE CORRECT TYPE AND SIZE FOR THE LOCATION.

**RCP RENOVATION KEYED NOTES:**

1. VERIFY THE LOCATION AND ELEVATION OF ALL RCP PANELS BEFORE INSTALLATION.
2. VERIFY THE LOCATION AND ELEVATION OF ALL RCP PANELS BEFORE INSTALLATION.

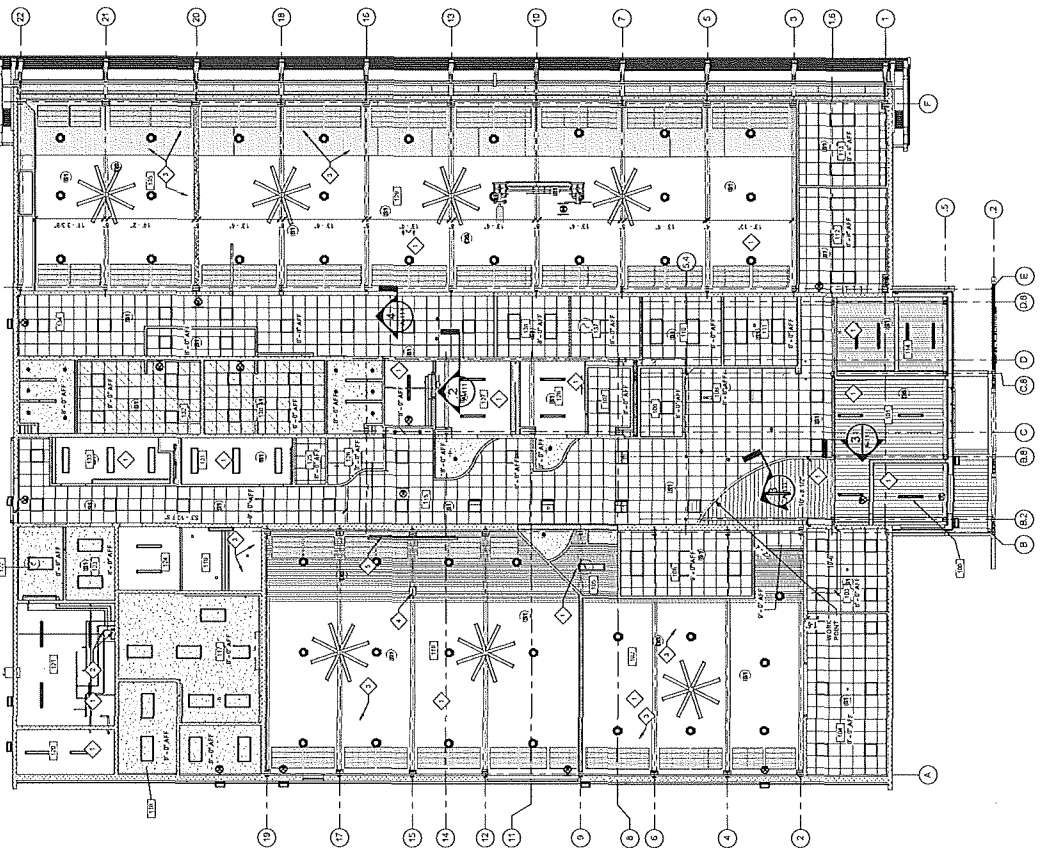
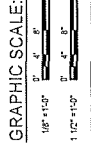
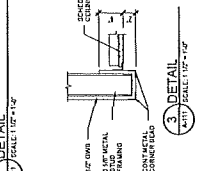
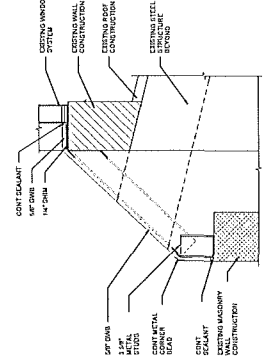
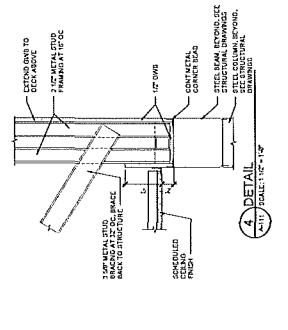

**1 REFLECTED CEILING PLAN**  
SCALE: 1/8"=1'-0"







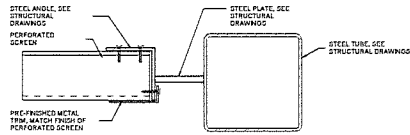

1 MAIN ENTRY SAIL DETAIL  
ADD SCALE: 3" = 1'-0"

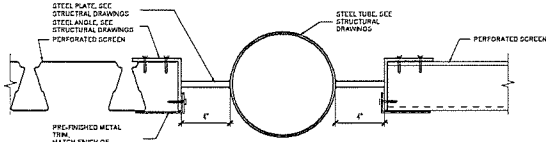

2 MAIN ENTRY SAIL DETAIL  
ADD SCALE: 3" = 1'-0"

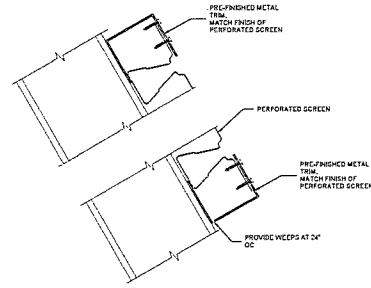

PERFORATED SOLAR SCREEN TYPICAL EDGE DETAIL  
SCALE: 3" = 1'-0"

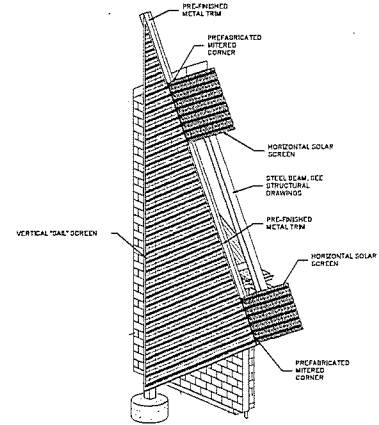

TYPICAL SAIL MITERED CORNER AXONOMETRIC  
NOT TO SCALE

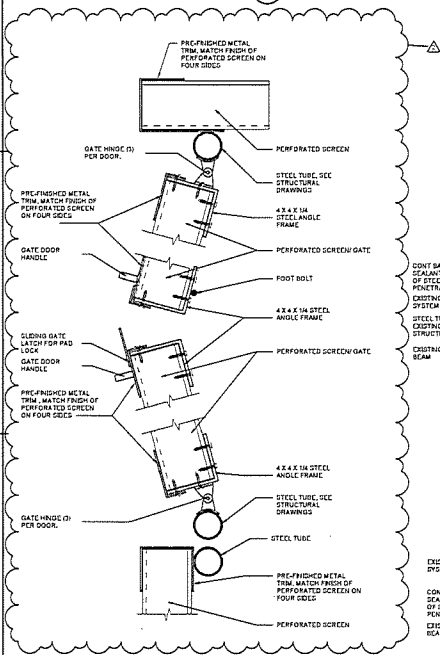

7 MECHANICAL SCREEN GATE DETAIL  
SCALE: 3" = 1'-0"

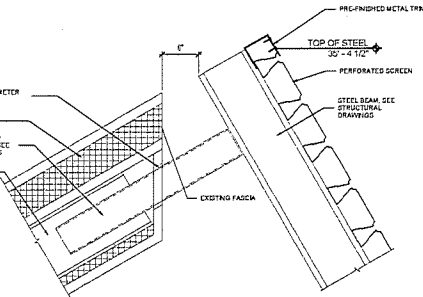

3 SOLAR SCREEN CONNECTION DETAIL  
A-301 SCALE: 1 1/2" = 1'-0"

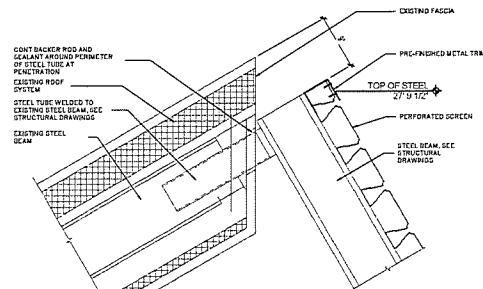

4 SOLAR SCREEN CONNECTION DETAIL  
A-301 SCALE: 1 1/2" = 1'-0"

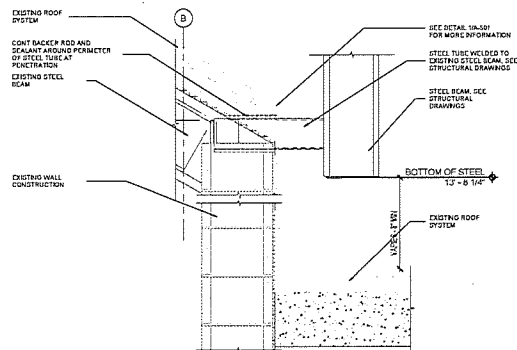

5 SOLAR SCREEN CONNECTION DETAIL  
A-301 SCALE: 1 1/2" = 1'-0"

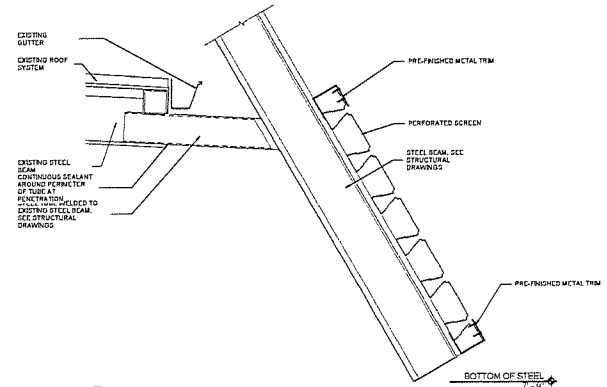

6 SOLAR SCREEN CONNECTION DETAIL  
A-301 SCALE: 1 1/2" = 1'-0"

GRAPHIC SCALE:  
3" = 1'-0" 0" 3" 6" 9"

COMM. NO.	21020
DATE	12/9/19
DRAWN BY	DESIGN BY
CHECK	TAN
OWNER TITLE	

PERFORATED METAL PANEL DETAILS	FIG. NO.	2
DWT. NO.	A-604	

10/2023 10:31 AM C:\Users\jw\OneDrive\Documents\103105101\103105101\_A-604.dwg

**ROOM FINISH NOTES**

1. FINISH SCHEDULE TO BE CALUMATED AND TO BE REFERENCED FOR ALL FINISHES AND PARTICIPATION.
2. FINISHES TO BE CALUMATED AND TO BE REFERENCED FOR ALL FINISHES AND PARTICIPATION.
3. FINISHES TO BE CALUMATED AND TO BE REFERENCED FOR ALL FINISHES AND PARTICIPATION.
4. FINISHES TO BE CALUMATED AND TO BE REFERENCED FOR ALL FINISHES AND PARTICIPATION.
5. FINISHES TO BE CALUMATED AND TO BE REFERENCED FOR ALL FINISHES AND PARTICIPATION.
6. FINISHES TO BE CALUMATED AND TO BE REFERENCED FOR ALL FINISHES AND PARTICIPATION.
7. FINISHES TO BE CALUMATED AND TO BE REFERENCED FOR ALL FINISHES AND PARTICIPATION.
8. FINISHES TO BE CALUMATED AND TO BE REFERENCED FOR ALL FINISHES AND PARTICIPATION.
9. FINISHES TO BE CALUMATED AND TO BE REFERENCED FOR ALL FINISHES AND PARTICIPATION.
10. FINISHES TO BE CALUMATED AND TO BE REFERENCED FOR ALL FINISHES AND PARTICIPATION.
11. FINISHES TO BE CALUMATED AND TO BE REFERENCED FOR ALL FINISHES AND PARTICIPATION.
12. FINISHES TO BE CALUMATED AND TO BE REFERENCED FOR ALL FINISHES AND PARTICIPATION.
13. FINISHES TO BE CALUMATED AND TO BE REFERENCED FOR ALL FINISHES AND PARTICIPATION.
14. FINISHES TO BE CALUMATED AND TO BE REFERENCED FOR ALL FINISHES AND PARTICIPATION.
15. FINISHES TO BE CALUMATED AND TO BE REFERENCED FOR ALL FINISHES AND PARTICIPATION.

**ROOM FINISH KEYED NOTES:**

PROVIDE SELLER BRANDS AT THE WINDOW, METAL LITE, WINDOWED BY DESIGN, AND WINDOWED BY DESIGN.

KEY	FINISH MATERIAL	FINISH COLOR	DESCRIPTION	COMMENTS
101	PAINT	101	PAINT	PAINT
102	PAINT	102	PAINT	PAINT
103	PAINT	103	PAINT	PAINT
104	PAINT	104	PAINT	PAINT
105	PAINT	105	PAINT	PAINT
106	PAINT	106	PAINT	PAINT
107	PAINT	107	PAINT	PAINT
108	PAINT	108	PAINT	PAINT
109	PAINT	109	PAINT	PAINT
110	PAINT	110	PAINT	PAINT
111	PAINT	111	PAINT	PAINT
112	PAINT	112	PAINT	PAINT
113	PAINT	113	PAINT	PAINT
114	PAINT	114	PAINT	PAINT
115	PAINT	115	PAINT	PAINT
116	PAINT	116	PAINT	PAINT
117	PAINT	117	PAINT	PAINT
118	PAINT	118	PAINT	PAINT
119	PAINT	119	PAINT	PAINT
120	PAINT	120	PAINT	PAINT
121	PAINT	121	PAINT	PAINT
122	PAINT	122	PAINT	PAINT
123	PAINT	123	PAINT	PAINT
124	PAINT	124	PAINT	PAINT
125	PAINT	125	PAINT	PAINT
126	PAINT	126	PAINT	PAINT
127	PAINT	127	PAINT	PAINT
128	PAINT	128	PAINT	PAINT
129	PAINT	129	PAINT	PAINT
130	PAINT	130	PAINT	PAINT
131	PAINT	131	PAINT	PAINT
132	PAINT	132	PAINT	PAINT
133	PAINT	133	PAINT	PAINT
134	PAINT	134	PAINT	PAINT
135	PAINT	135	PAINT	PAINT
136	PAINT	136	PAINT	PAINT
137	PAINT	137	PAINT	PAINT
138	PAINT	138	PAINT	PAINT
139	PAINT	139	PAINT	PAINT
140	PAINT	140	PAINT	PAINT
141	PAINT	141	PAINT	PAINT
142	PAINT	142	PAINT	PAINT
143	PAINT	143	PAINT	PAINT
144	PAINT	144	PAINT	PAINT
145	PAINT	145	PAINT	PAINT
146	PAINT	146	PAINT	PAINT
147	PAINT	147	PAINT	PAINT
148	PAINT	148	PAINT	PAINT
149	PAINT	149	PAINT	PAINT
150	PAINT	150	PAINT	PAINT

ROOM NO	ROOM NAME	FLOOR	BASE	WALL	CEILING	REMARKS
101	LOBBY	101	101	101	101	REMARKS
102	LOBBY	102	102	102	102	REMARKS
103	LOBBY	103	103	103	103	REMARKS
104	LOBBY	104	104	104	104	REMARKS
105	LOBBY	105	105	105	105	REMARKS
106	LOBBY	106	106	106	106	REMARKS
107	LOBBY	107	107	107	107	REMARKS
108	LOBBY	108	108	108	108	REMARKS
109	LOBBY	109	109	109	109	REMARKS
110	LOBBY	110	110	110	110	REMARKS
111	LOBBY	111	111	111	111	REMARKS
112	LOBBY	112	112	112	112	REMARKS
113	LOBBY	113	113	113	113	REMARKS
114	LOBBY	114	114	114	114	REMARKS
115	LOBBY	115	115	115	115	REMARKS
116	LOBBY	116	116	116	116	REMARKS
117	LOBBY	117	117	117	117	REMARKS
118	LOBBY	118	118	118	118	REMARKS
119	LOBBY	119	119	119	119	REMARKS
120	LOBBY	120	120	120	120	REMARKS
121	LOBBY	121	121	121	121	REMARKS
122	LOBBY	122	122	122	122	REMARKS
123	LOBBY	123	123	123	123	REMARKS
124	LOBBY	124	124	124	124	REMARKS
125	LOBBY	125	125	125	125	REMARKS
126	LOBBY	126	126	126	126	REMARKS
127	LOBBY	127	127	127	127	REMARKS
128	LOBBY	128	128	128	128	REMARKS
129	LOBBY	129	129	129	129	REMARKS
130	LOBBY	130	130	130	130	REMARKS
131	LOBBY	131	131	131	131	REMARKS
132	LOBBY	132	132	132	132	REMARKS
133	LOBBY	133	133	133	133	REMARKS
134	LOBBY	134	134	134	134	REMARKS
135	LOBBY	135	135	135	135	REMARKS
136	LOBBY	136	136	136	136	REMARKS
137	LOBBY	137	137	137	137	REMARKS
138	LOBBY	138	138	138	138	REMARKS
139	LOBBY	139	139	139	139	REMARKS
140	LOBBY	140	140	140	140	REMARKS
141	LOBBY	141	141	141	141	REMARKS
142	LOBBY	142	142	142	142	REMARKS
143	LOBBY	143	143	143	143	REMARKS
144	LOBBY	144	144	144	144	REMARKS
145	LOBBY	145	145	145	145	REMARKS
146	LOBBY	146	146	146	146	REMARKS
147	LOBBY	147	147	147	147	REMARKS
148	LOBBY	148	148	148	148	REMARKS
149	LOBBY	149	149	149	149	REMARKS
150	LOBBY	150	150	150	150	REMARKS

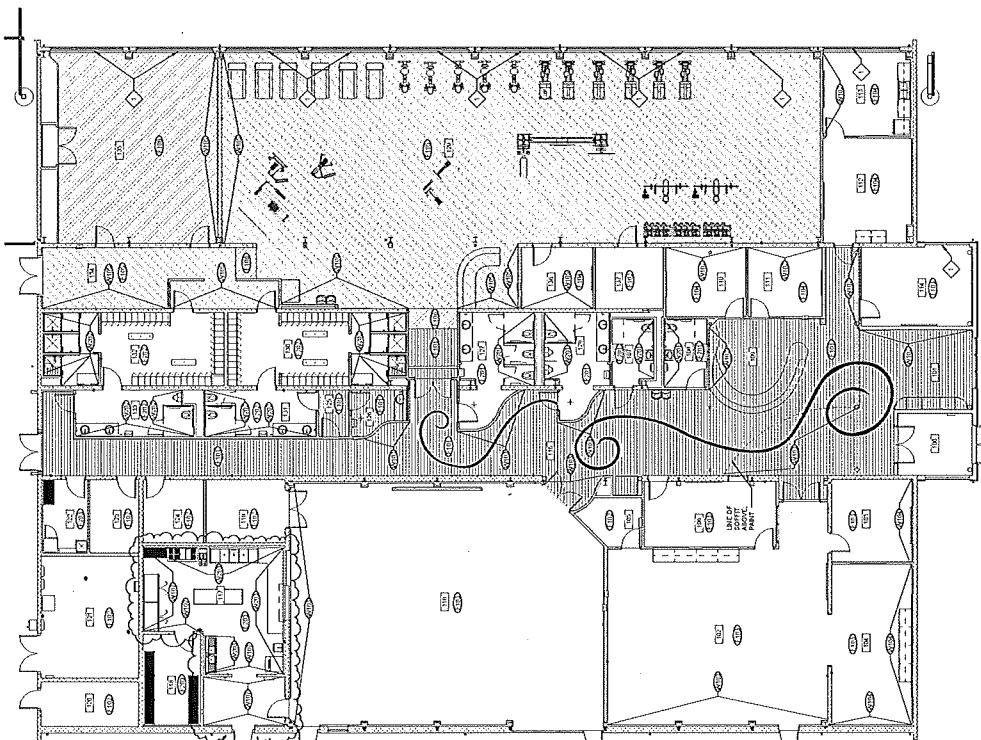
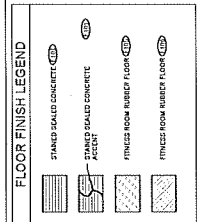

**1 RENOVATION FLOOR FINISH PLAN**  
SCALE: 1/8" = 1'-0"

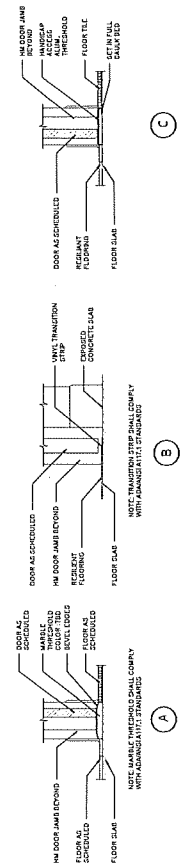

**TYPICAL TRANSITION DETAILS**



**GRAPHIC SCALE:**  
1/8" = 1'-0"  
1/4" = 1'-0"



GENERAL WALL TYPE NOTES

1. REFER TO THE EXTERIOR WALL SECTION FOR WALL TYPE, REFER TO THE PARTIAL SECTION FOR ADDITIONAL WALL CONSTRUCTION AND MATERIALS.
2. REFER TO THE EXTERIOR WALL SECTION FOR THE EXTERIOR WALL FINISHES AND MATERIALS.
3. REFER TO THE EXTERIOR WALL SECTION FOR THE EXTERIOR WALL JOINTS AND FINISHES.
4. REFER TO THE EXTERIOR WALL SECTION FOR THE EXTERIOR WALL JOINTS AND FINISHES.
5. REFER TO THE EXTERIOR WALL SECTION FOR THE EXTERIOR WALL JOINTS AND FINISHES.
6. REFER TO THE EXTERIOR WALL SECTION FOR THE EXTERIOR WALL JOINTS AND FINISHES.
7. REFER TO THE EXTERIOR WALL SECTION FOR THE EXTERIOR WALL JOINTS AND FINISHES.
8. REFER TO THE EXTERIOR WALL SECTION FOR THE EXTERIOR WALL JOINTS AND FINISHES.
9. REFER TO THE EXTERIOR WALL SECTION FOR THE EXTERIOR WALL JOINTS AND FINISHES.
10. REFER TO THE EXTERIOR WALL SECTION FOR THE EXTERIOR WALL JOINTS AND FINISHES.
11. REFER TO THE EXTERIOR WALL SECTION FOR THE EXTERIOR WALL JOINTS AND FINISHES.
12. REFER TO THE EXTERIOR WALL SECTION FOR THE EXTERIOR WALL JOINTS AND FINISHES.

WALL TYPE #1

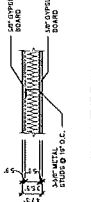

WALL TYPE #2

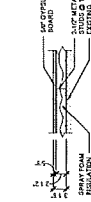

WALL TYPE #3

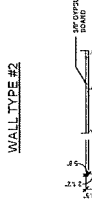

WALL TYPE #4

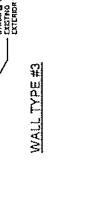

WALL TYPE #5

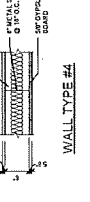

WALL TYPE #6

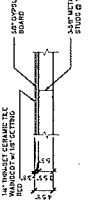

WALL TYPE #7

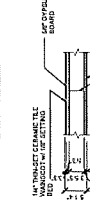

WALL TYPE #8

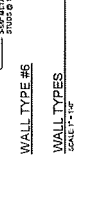

WALL TYPE #9

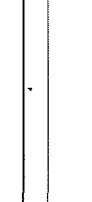

WALL TYPE #10

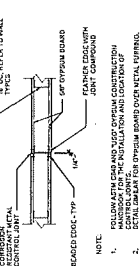

GYPSUM BOARD CEILING ASSEMBLY



WALL HEAD [A]

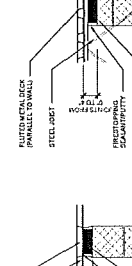

WALL HEAD [B]

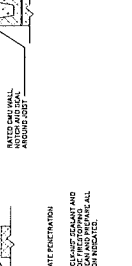

WALL HEAD [C]

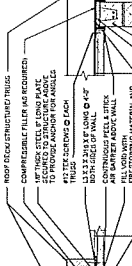

WALL HEAD [D]

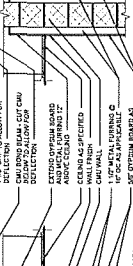

WALL HEAD [E]

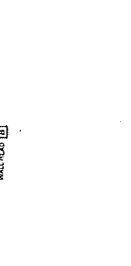

WALL HEAD [F]

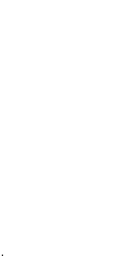

WALL HEAD [G]

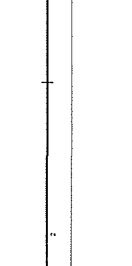

WALL HEAD [H]

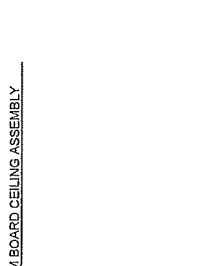
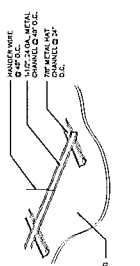

WALL HEAD [A]

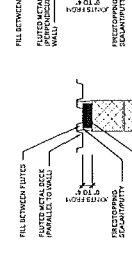

WALL HEAD [B]

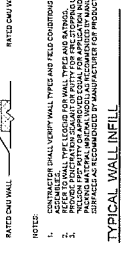

WALL HEAD [C]

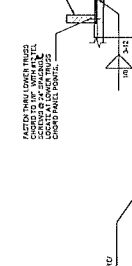

WALL HEAD [D]

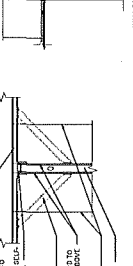

WALL HEAD [E]

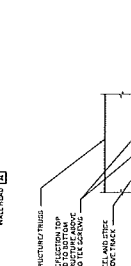

WALL HEAD [F]

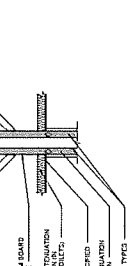

WALL HEAD [G]

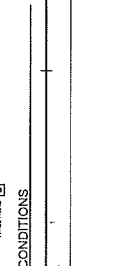

WALL HEAD [H]



WALL HEAD [A]



WALL HEAD [B]



WALL HEAD [C]



WALL HEAD [D]

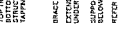

WALL HEAD [E]



WALL HEAD [F]



WALL HEAD [G]



WALL HEAD [H]

